THE

Aberdeen-Angus Journal

Webster City, Iowa U.S.A.

Vol. 4 No 11 December 25 1922 Price 10 Cents

1923

Wanted!

We have decided to establish subscription agencies in every county in the cattle belt of the United States. This action will afford one great avenue for the extension of publicity for the breed. Write us today if you wish to really be doing something for the breed and incidentally for yourself. It will pay from every angle. May we hear from you at once?

ADDRESS

Aberdeen-Angus Journal

WEBSTER CITY, IOWA

Contents, December 25, 1922

Association Sends Out Letter to Membership 5
A Bargain Counter 10
Associations of the World 9
Breeders' Directory 10
Editorial 8
History of the Breed in Britain and America 4
Hamilton Bros., at Galesburg, Dec. 8th 7
International Grand Champion a Roan 3
Our Mail Box 6
The Doddies Triumph at Louisville, Kentucky 7
The Little International Iowa Agricultural College 10
The Sale Dates 10
Woodlawn Sale, Creston, Illinois, Nov. 14, 1922 6

ABERDEEN-ANGUS ADVERTISERS

Andersen & Sons, C. C., Tyler, Minnesota 13
Allen, John & Son, Conception Jct., Missouri 11
Brill Bros., Sac City, Iowa 12
Blake, R. R. & Sons, Dallas Center, Iowa 13
Brown, Dr. Raymond, Joliett, Illinois 13
Binnie, A. C., Chester, Iowa 13
Brown, E. A. & E. W. Luverne, Minnesota 13
Christenson, Will., Lone Rock, Iowa 12
Cooper, W. H., Hedrick, Iowa 12
Campbell Bros., Utica, Minnesota 13
Clark, George G., Worthing, South Dakota 14
Congdon & Battles, Yakima, Washington 14
Caldwell, C. D. & E. F., Burlington Junction, Missouri 14
Escher & Ryan, Irwin, Iowa 15
Eikenberry, C. H., Marble Rock, Iowa 11
Franklin, E., Emerado, North Dakota 12
Frank, R. W., Renwick, Iowa 13
Fullerton, S. C. & Sons, Miami, Oklahoma 13
Fitch, John H., Lake City, Iowa 14
Gatton, Thos. & Son, Rose Hill, Iowa 12
Groth, H. E., Fairview, South Dakota 12
Grosch, Edward, La Moille, Illinois 13
Gardner, Miles, Hamlin, Iowa 11
Hansen, Hiram, Montevideo, Minnesota 11
Holt, W. A., Savannah, Missouri 11
Isenbarger Bros., Battle Creek, Iowa 11
Jarvis, Dr. Fred J., Oskaloosa, Iowa 13
Jones, I. L., Raymond, South Dakota 15
Mills & Anderson, Kirksville, Missouri 12
Mandeville & Edson, Storm Lake, Iowa 12
Morris & Bradshaw, Carrollton, Missouri 12
McEwen, C. G. & Sons, Buffalo Lake, Minnesota 12
Messer, A. G., Grundy Center, Iowa 13
Maasdam, W. K., Fairfield, Iowa 11
Nichols, C. D., Live Stock Co., Cresco, Iowa 12
Osmundson, Ed. & Sons, Rose Hill, Iowa 12
Peterson, Wm., Belview, Minnesota 11
Reed, H. H., Marengo, Iowa 12
Rea, J. W., Carrollton, Missouri 12
Rose Haven Farm, Haubstadt, Indiana 11
Rosenfeld, Carl A., Kelley, Iowa 9¾
Rowles & Son, Wm., Onawa, Iowa 14
Saylor, E. B. & Son, Van Wert, Iowa 13
Steider & Son, Sam, Eureka, Illinois 14
Tudor, J. & Son, Iowa City, Iowa 9¾
Van Cleave, Wallace, Thompsonville, Michigan 13
Wede, Edward & Son, Clinton, Illinois 12
Wilkinson, H. P., Mitchellville, Iowa 12
Waddill & Mills, Brasher, Missouri 12
Wright, J. S., Rockwell City, Iowa 12
Waldron, L. R., Adams, Nebraska 14
Woodcote Stock Farm, Ionia, Michigan 14

AUCTIONEERS

Cooper, W. H., Hedrick, Iowa 10
Fagan, Gene, Marion, Iowa 10
McGowan, Judd, Clinton, Illinois 10
Tripp, J. M., DeSmet, South Dakota 10

MISCELLANEOUS

Graham Scientific Breeding School 15
Hamilton County Investment Company ..... Cover
Newman Mfg. Co., Webster City, Iowa 9¾
U. S. Live Stock Remedy Co., Calgary, Alta. 11
Waterloo Engraving and Service Co., Waterloo, Iowa 11
Weston Mfg. & Supply Co. 11

FOR THE BREED ALL THE TIME

THE ABERDEEN-ANGUS JOURNAL

Official Publication of the American Aberdeen-Angus Breeders' Association.

SERVICE TO THE BREED IS OUR CONSTANT AIM

VOL. IV. WEBSTER CITY, IOWA, U. S. A., DECEMBER 25, 1922 NO. 11

International Grand Champion a Roan

Bonny Blacks Give Way to the Roans This Year in Inter-breed Competition. Pure Bred Classes Well Filled with a Sturdy String of Youngsters, Well Fitted; However Not Strong Enough to Curry Favor with the English Judge, Who Did Rapid, Satisfactory Work.

Monday morning and everybody up on their toes for this was to be the day of all days when the inter-breed champion was to be selected by Judge J. M. Strickland, of Yorkshire, England, who found a calf to his liking in the splendid roan Shorthorn, Chenoweth Jock, a pure bred Shorthorn exhibited by the Kentucky firm of W. J. & B. A. Thomas, of Shelbyville. He was a good calf too, nicely brought out and shown to a queen's taste. While the Doddie men were somewhat disappointed in not being able to show to the top this year they proved truly good sports and complimented the judge upon his final decision. It takes just such friendly little tilts to bring out the best the breed has to offer. A little more punch and a dash of pep will help some for another year. Get at it early.

Stanley R. Pierce, of Creston, Illinois, had been assigned the task of placing the single fat Aberdeen-Angus classes and opened his work promptly at eight o'clock Monday morning when twenty-six senior yearlings paraded the arena and lined up against the south bank. First blood was drawn by the Texas A. & M. College, with Tierra Alta 2d, by Coupon 270348 whose dam was Midan of Tierra Alta 160686, who also ascended to the breed championship. The University of California placed second with California Standard by Bystander 2d 286867, dam Lula of University Farm 3d 233514; the University of Nebraska drew third ticket with James of Sundance 2171 by Plowman W. 3d 284991, out of Blackbird of Sundance 15th 257577. The Texas College scored again for fourth place with Quoman's Pride 2d, by Quoman of Tierra Alta 248-048, his dam being A. & M. Pride 168951. Purdue University, LaFayette, Ind., came in for fifth place with Bruce Cortachy 2182 by Black Knight of Greenwood, and out of Purdue Cortachy P. 274013; while the North Dakota Agricultural College showed Ebert 2184 for sixth place. This number was sired by Quo Vadis 5th 221048 and had for dam Maid of Melrose 174678. Still another Agricultural College scored in the winnings, this time Michigan showed Roseland 2159 by Erin of Woodcote 2d 198451 and out of College Rosebud 3d 183175 for seventh position. To make this an all-college affair the University of California drew the eighth ticket with U. C. Jock 5th, sired by Bystander 2d 286867, the dam being Oakfield Lula 127713. Thus the individual breeders were unable to make a single score in this inning. Next came a fine line up of thirty-two junior yearlings, here the individual breeders were able to make a better showing. J. S. Caldwell & Sons, of Chillicothe, Ohio, secured first place with their Hilldale Stamp 3d 2254, by Balatum 166769, his dam being Jessie Blackeyes 2d 206993. In this youngster many thought they saw grand championship material. Canada presented the J. D. McGregor entry, Glencarnock Victor 3d for second position, he was sired by Ed. of Glencarnock and his dam was Eniteo of Glencarnock. Determined upon upholding the college banner the University of California brought forward California Bystander by Bystander 2d 286867 and out of Lulu of U F 160588 for third and for fourth W. C. White, of Carrollton, Missouri, showed Beverly of Edgewood by Blackbird Beverly 6th 226135, the dam being Hester of Edgewood 236497. Fifth place in this exceedingly strong class went to Indiana, this time John B. McClamroch, of Crawfordsville, showed Knollsworth Prince by Hazelwood Marion 274664, his dam being Miss Watson's Rose 187099. Black Leader 2268 by Black Knight of Greenwood (Continued on page 7½)

The unexcelled marbeling of the Doddie Wins at the Block

International Live Stock Exposition Champion Dressed Cattle Carcasses.

Year	Animal	Owner	Age	Breed	Live Wt.	Dress'g Per Ct.
1900	Sam	M. F. Bunker, Tipton, Iowa	Yearling	Gr. Sh'n	1495	66.00
1901	Elm Oark Lad	Mich. Ag. Coll. East Lansing, Mich	2 Yr old	Angus	1620	63.15
1902	Punch	A. P. Grout, Winchester, Ill.	Yearling	G. Angus		
1903	College Lad	Iowa Agri. Coll., Ames, Iowa	Yearling	Angus	933	
1904	Funk's Choice	Funk Bros. Seed Co., Bloom., Ill.	2 Yr old	G. Angus		
1905	College Lad	Iowa Agri. College, Ames, Iowa	Yearling	Angus	1090	67.25
1906	Exilio 66568	Chas. J. Off, Peoria, Ill.	2 Yr old	Angus	1760	69.50
1907	Squire Good	C. L. Taggart, Washington, Pa.	Yearling	G. Angus	1060	63.96
1908	Ben H	D. Bradfute & Son, Cedarville, O.	Yearling	Angus	1365	67.47
1909	La Preto 1515	Univ. of Nebr., Lincoln, Neb.	2 Yr old	Angus	1490	66.80
1910	Crown	C. L. Taggart, Washington, Pa.	Yearling	G. Angus	1010	66.43
1911	Model*	Mart L. McCoy, Wash. C. H., Ohio	Yearling	Angus	1180	67.81
1912	Pr. of V. Point 5th*	Univ. of Nebr., Lincoln, Neb.	2 Yr old	Angus	1290	
1913	Star of One North*	Univ. of Minn., St. Paul, Minn.	2 Yr old	Angus	1502	66.97
1916	Ohio's Twin	Ohio State Univ., Columbus, Ohio	Yearling	Angus	1376	63.08
1917	Pandean Jr.	Iowa State College, Ames, Iowa	Yearling	Angus	1185	66.58
1918	White Sox	Iowa State College, Ames, Iowa	Junior Y.	G. Angus	1270	63.54
1919	Black Robin	Iowa State College, Ames, Iowa	Junior Y.	Angus	1165	63.90
1920	Black Rock 3rd	Iowa State College, Ames, Iowa	Senior Y.	Angus	1250	65.84
1921	College Erin 2163	Mich. Agri. Coll., E. Lansing, Mich	Junior Y.	Angus	1110	62.52
1922	Yankee Pride*	C. L. Taggart, Wishington, Pa.	Junior Y.	G. Angus	980	65.92

*Also champion in Slaughter Contest on foot.

History of the Breed in Britain and America

Part III Deals With Other Great Herds in Scotland—Passing Mention is Made of the Various Herds from the Aboyne Castle Herd on Down to Ballindalloch, Harviestoun, Doonholm and Many Others of Present Day Noted. Journal Readers Should Keep This Bit of History at Hand for Future Reference.

Among those that followed the foundation herds we may mention first the Aboyne Castle herd, of the Marquis of Huntley who has been a constant patron of the breed, was the first president of the Polled Cattle Society, and a noted exhibitor. His Lordship, especially in his last herd, showed his good judgment in selecting and breeding the Saints, the foundress he obtained from the Bridend herd. We might mention Duff House where we find Lilas of Tillyfour and Young Viscount and other splendid specimens; Easter Tulloch, whence the Witches of Endor of Paris fame were originally derived; the Altyre herd of Sir William Gordon Cumming, that produced the Smithfield champions, must always be remembered with gratitude; Fyvie Castle and "Sir Maurice" and the herd of Mr. George Reid. The Baads were especially noteworthy. Castle Fraser we have mentioned; and Montbletton, Westertown and Mulben. Mr. Smith's herd at Powrie produced many attractive animals. Rothiemay was long noted and Kate of Glenbarry is a pleasant memory. Guisachan was a splendid herd full of choicest strains; Haughton came to the front wonderfully towards the latter part of its existence. The Johnstone herd, Waterside and Wellhouse, were strong in good blood—the former's Waterside Matildas showing the impress of Knight of the Shire.

The great herds at present include the Royal herd at Abergeldie Mains, founded by Her Majesty, the late Queen Victoria, who took a great interest in the breed. The herd, indeed, was formed soon after the visit was paid by Her Majesty to Tillyfour in 1868. It is strong in Prides and Saints, Ericas and Georginas. The herd has won the Family Prize at the Royal Northern and the female championship at the Highland Show of 1896.

The Auchorachan herd of Col. George Smith Grant was one of the strongest in Ericas and Prides and old-fashioned strains. Record-making prices have been secured at its sales. It has been wonderfully successful in breeding champion showyard animals—we all remember Young Bellona, Clement Stephenson's Smithfield champion of 1887. It certainly has had a spectacular history. It is still continued in the Mains of Advie herd. The herd of Alexander and James Bedie, Banks, Strichen, produced two of Stephenson's Smithfield champions, those of 1885 and 1894—Bridesmaid of Benton and Benton Bride, respectively.

The Collithie herd is still flourishing. The Conglass herd has certainly a record that is hard to beat—in the way of producing the sort of animals that advertises the breed in the best way—those prize steers that attract so much attention at Birmingham and Smithfield. Mr. Stephen supplied Mr. McCombie with a steer that won alongside the ox that captured the Prince Albert Cup at Poissy in 1862—and he was "heavier than Black Prince" of 1867. The Cortachy herd, of the Airlie family, progresses along the best lines; the former Earl having given the herd his personal attention, he and the late Earl of Southesk finding in each other a congenial subject that led them to work in harmony.

Mr. William Wilson at Coynachie and Drumfergue maintains perhaps the largest herd in Scotland—close to 200 animals. His Queen Mother of Drumfergue 7th was imported to this country where she had a noted showyard career and was sold for $3 000.

The Cullen House herd of the Countess of Seafield (now dispersed), was noted as another breeding herd that has produced a Birmingham and Smithfield champion, in 1908, from the family styled Her Majesty of Cullen. The Dalmeny herd of the Earl of Rosebery has been a noted producer of Smithfield form—female champions. Its sire, Ebbero, the highest priced bull sold by public auction in Scotland up to the war, was the sire of Dalmeny Lady Ida 3d, the female champion at Smithfield, 1906. The herd has won the female championship three times at Smithfield and other equally high honors. Mr. Andrew Mackenzie of Balmore has a magnificent herd to which he is devoting his skill, in building up the Lady Ida family, an offshot of the Montbletton herd.

In Ayrshire, Mr. Kennedy of Doonholm has a choice collection of doddies. It has been extraordinarily successful in the showyard especially with females and in the export and sale department.

At Glamis there is a show herd of the very highest grade. Its prize record is unique in both the breeding and fat stock sections. In 1896 Minx of Glamis was a double champion at Birmingham and Smithfield. In 1898 Ju Ju repeated the same feat. In 1899 and 1900 the herd won the Queen's Challenge Cup outright at Smithfield for the best animal bred by exhibitor. In 1901 there was another repeat at Birmingham and Smithfield—Brunhilde being the name of the champion; and again in 1902 Layia did it over again. The success of Glamis at these shows is all the more remarkable—coming as the cattle do from Angusshire which had never been much in the fat stock show limelight. It simply shows, that wherever the man is, the cattle will be just as ready to respond to that man's master force and touch.

Harry G. Faber and His Calf.
This calf took fifth place in the baby beef contest also fifth in the Aberdeen-Angus special at the Bureau county fair. Second in the baby beef club and first and grand championship in the open class at the Mendota Agricultural fair. Following which he was sold at auction to George Erbes, of Mendota, at 50 cents per pound, netting $573.50, he weighed 1150 pounds at time of sale. Harry is to be congratulated upon his success.

The Kinochtry and Pictstonhill herds of W. S. Ferguson, son of the late Thomas Ferguson, are impressive examples of persistence in which much reward has been found.

The Portlethen seems still to rank as the oldest herd in existence. The very names of the animals one reads in the pedigrees have another century appearance and sound. In many ways the herd epitomizes the history of the breed. It traces beyond, through the herd of Mr. Williamson of Portlethen Mains—another reminiscence of the name of St. John's Wells—into the same century in which men of the same name were creating the solid foundation for the breed. The herd first appeared at the Highland Society's Show at Aberdeen in 1834, when it won second for cows to another Mr. Walker—of the Fintray family. At the Centenary Show at Edinburgh, 1884, the herd then in possession of its present owner, George J. Walker, was awarded a gold medal for a set of triplets, Asia, Africa and America, daughters of Alexandrina (894). J. G. Walker states that the first bulls he can trace as used in the herd came from Wester Fintray and Fernflatt—associated with Panmure fame—that is, 1826 to 1836. The first "crack bull" was perhaps Banks of Dee, which was followed by the Andrews and Raglan for which the late Emperor Louis Napoleon offeerd $1,150 at the Paris Show in 1856; Fox Maule, a rare animal, in deed, and Palmertson, a straight descendant of the Wester Fintray herd. The first regular Herd Book of the stock was dated 1840, and one of the first animals sold to go out of the country was a cow, Duchess, that went to America—in 1850.

Like the Walkers of Wester Fintray, the Portlethen Walkers paid great attention to the milking qualities of the herd—keeping accurate records, as referred to in the chapter on Milking Qualities. A study of the old sorts in Portlethen is as interesting as anything the breeder could indulge in—for the reason (Continued on page 11

Association Sends Out Letter to Membership

Members of the American Aberdeen-Angus Breeders' Association Will be Delighted to Note the Improved Financial Condition of the National Association. Many New Members Received—Many Deaths Recorded for the Year.

Under date of December 12th Secretary Gray and President Rea sent out from the Chicago office this letter to members and the Journal is pleased to be able to supplement the letter with a report from the Secretary and the Treasurer. Sixteen thousand eight hundred forty-six head of pure bred cattle accepted for registry during the year and ninety-four steers were recorded. Six hundred six deaths of animals were reported. There has been complaint from many sections to the effect that there were no Aberdeen-Angus cattle selling and that there had been no demand during the year 1922, nevertheless the records show that there were a total of 11,628 transfers made, which is evidence of a few cattle having changed hands:

"To the Members of the American Aberdeen-Angus Breeders' Association:

Our Annual Meeting was held December 6th at the La Salle Hotel, Chicago, Ill.

The report of the Secretary showed an increase of enrollment of new members of 66 per cent as compared with the fiscal year of 1921, and November, 1922, shows an increase of 200 per cent over November, 1921.

The report of the Treasurer showed a cash balance of $6,784.30 and other assets amounting to over $50,000.00. The excess of receipts over expenditures amounted to $6,418.48, as compared with the Treasurer's report of 1921, which showed an excess of expenditures over income of $14,518.76. In other words, the operations of the Association in 1922 were conducted $20,937.24 more economically than in 1921.

The Directors elected were Theodore Nordstrom, Aurelia, Iowa; O. W. Simmons, Lebanon, Ind., and Carl A. Rosenfeld, Kelley, Iowa. J. W. Rea was elected President, Benjamin Campbell, Vice-President. Len H. Lamar, Treasurer, and Chas. Gray, Secretary, continue on their three-year contract which was put in force last year.

The Committees are as follows: Executive Committee: J. W. Rea, Benjamin Campbell, H. D. Miller, L. B. Canum, O. W. Simmons and Charles Gray. Proxy Committee; John D. Evans, H. J. Hess and J. D. Blackwell. Editing Committee: Judge O. W. Whitelock, J. W. Rea and Chas. Gray.

A resolution was offered by H. L. Hartley to create a committee for the purpose of drafting a delegate system of voting and to call a special meeting of the Association to adopt same. If adopted such a plan would deprive members of the Association of the privilege of voting direct by proxy and would be illegal under the laws of Illinois. The resolution was tabled by a vote of 2215 to 442, the proxies present voting on the motion to table.

You will receive proceedings of the meeting as soon as same can be transcribed by reporter and edited and published. You will also receive full details of the Show and Sale through the papers and through our booklet soon to be issued entitled "Results of Fat Stock Shows."

You will be pleased to learn John Hubly won Grand Champion honors over all breeds with his fat carload of Aberdeen-Angus yearlings and E. P. Hall won Reserve Champion honors on his Aberdeen-Angus two-year-olds.

Aberdeen-Angus also won Champion honors in the Short-Fed carlot division with a load exhibited by T. J. Smith, C. L. Taggart of Pennsylvania again won the honors for exhibiting the Champion Carcass. His Aberdeen-Angus was Champion on foot and also in the Carcass. The Aberdeen-Angus Steer Herd exhibited by the University of California won the Grand Champion honors over all breeds and Carl A. Rosenfeld exhibited the Champion Steer Herd in the Grades and Crosses.

In the Boys' and Girls' feeding contest Henry Johnson, Wilton Junction, Iowa, won Grand Champion honors over all breeds with his Aberdeen-Angus Calf.

Send for your copy of Volume 33 immediately. The price is $3.00 per volume, postage prepaid. Every member should send in applications for registration and transfers at once in order to avoid delay in recording during the busy season of January, February, March and April.

No change was made in registration and transfer fees. They will continue the same as were put in force in December, 1921.

Every member of the Association should make a strenuous effort to secure one new member or more during the year 1923.

Respectfully yours,
J. W. Rea, President.
Chas. Gray, Secretary."

Report of Secretary.

Mr. President and Members of the American Aberdeen-Angus Breeders' Ass'n.

I respectfully submit the following report. The figures exhibit the principal items of work done in your Secretary's office for the year ending October 31, 1922:

Total registration entries recorded	16,846
Entries (as ancestors)	521
Entries at a fee of $1.00 each	14
Entries at a fee of $1.50 each	10,783
Entries at a fee of $2.00 each	38
Entries at a fee of $2.50 each	1,268
Entries at a fee of $3.00 each	3,741
Entries at a fee of $5.00 each	207
Entries at a fee of $7.50 each	179
Entries at a fee of $50.00 each	86
Imported calves recorded with dams	9
Males recorded	5,610
Females recorded	11,236
Steers recorded	94
Deaths of animals reported	606
Total number of transfers recorded	11,628
Transfers recorded at fee of $1.00 each	11,628
Pages of Herd Book read and corrected	848
Number of letters received	19,063
Number of letters sent out	23,467
Total number of inquiries received for literature, etc.	2,352
Reports of annual meeting mailed	5,652
Circular letters, sale catalogs, etc., mailed	31,551
New members enrolled	268
Animals recorded whose dams were under two years at calving time	311
Animals recorded whose sires at time of service were under one year of age	107
Total number of animals recorded to date	356,752

New members by states for this year are as follows: Iowa 59; Missouri 33; Illinois 26; Minnesota 17; Kansas 13; Indiana 13; Ohio 11; Tennessee 10; West Virginia 10; Nebraska 8; Oklahoma 8; Kentucky 7; South Dakota 7; North Carolina 7; Virginia 7; Texas 6; North Dakota 5; New York 4; Michigan 3; South Carolina 3, Montana 2; Alabama 1; Canada 1; Florida 1; Hawaii 1; Massachusetts 1; Maryland 1; New Hampshire 1; Oregon 1; Washington 1. It is gratifying to note an increase of 66 per cent in enrollment of new members as compared with last year. I am also pleased to be able to advise you the enrollment of new members for November 1922 shows an increase of 200 per cent, over November 1921.

Deaths of members reported but not all occurring during the year, are as follows: James E. Adams, James Q. Adams, W. W. Anderson & Son, William E. Benner, E. A. Berry, R. E. Biggart, John F. Boyd, S. M. Brown, Otto G. Callahan, T. F. Clark, C. W. Cook, O. C. Danielson, T. R. Davids, J. R. Davies, S. B. Dewey, Henry Fassler, George W. Fithian, John T. Foote, H. H. Ford, Charles Hearting, H. N. Horn, A. M. Kent, Lew Kerr, R. W. King, W. L. Long, James W. McCoach, T. I. & G. R. McDannold, James H. Maple, Henry Nelch, William Otta, C. L. Oyer, A. G. Parr, R. W. Richardson, George Sloatman, Charles F. Smith, G. C. Thompson, T. R. Vann, J. P. Vissering, J. C. Wakefield, Johathan E. West and J. B. Williams.

In addition to regular office work, your Secretary has attended meetings, sales, shows, fairs and picnics as follows:

Sales attended: Illinois 5, Iowa 4, Tennessee 2. Missouri 1, Minnesota 1, Indiana 1, Ohio 1, Nebraska 1.

Sixteen shows, fairs, picnics and meetings have been attended.

Notwithstanding the material reduction in premiums offered, the Association has distributed money on awards at 45 State Fairs, shows and expositions. Our breeders have presented better specimens of the breed and in greater numbers at the leading Fairs and Shows throughout the Country.

More enthusiasm has been manifested in Calf Club work than any previous year. Our cash premiums and watches were distributed among 73 Calf Clubs and Junior Live Stock Shows in 18 different states, namely: Iowa 23, Minnesota 9, Indiana 6, Missouri 6, Virginia 5, Illinois 4, Kentucky 4, Kansas 2, Maine 1, West Virginia 2, Colorado, Michigan, Ohio, Oklahoma, Tennessee, Texas, Wisconsin, Nebraska, Massachusetts, Vermont and Canada, one each.

Our cash premiums at County Fairs, were distributed among 64 County Fairs, in 20 different states, namely, Iowa 15, Illinois 8, Tennessee 5, Virginia 5, Indiana 4, Missouri 4, Ohio 4, Maine 3, Kansas 2, Nebraska 2, Oklahoma 2, Alabama, Arkansas, Minnesota, Montana, North Dakota, South Carolina, South Dakota, Washington, and West Virginia one each.

Literature in form of leaflets, booklets and photogravures were sent to 2,352 inquiries and a number of slides were sent to the different breeders and agricultural schools as requested.

In addition to 31,551 circular letters and catalogs mailed, 14,725 booklets entitled, Results of Fat Stock Shows, 7,100 leaflets entitled "What's Under the Hide," 4,650 Baby Beef Books, 5,600 Range Finders, 2,750 Histories, Lists of members, By Laws, Charts and other listerature 13,950, 3,000 Photogravures were printed and distributed.

A number of articles have been written and published in papers, 3,320 clippings of news items in which (Continued on page 13

OUR MAIL BOX

Editor Aberdeen-Angus Journal:

I have just returned home with my show herd of Aberdeen-Angus cattle, and am well satisfied with the results of the trip. I sold my senior yearling show bull to John E. Perkins, of Deer Lodge, Montana, and my two year old heifer to G. Harvey Varnium, of Mabton, Washington. I received more prospects for bulls than I ever dreamed were in the northwest. I showed at the Midland Empire, Billings, Montana; Montana State Fair, Helena, Montana; Utah State Fair, Salt Lake City; Western Royal Live Stock Show, Spokane, Washington; and the Pacific International Live Stock Exposition at Portland, Oregon. I secured in all sixteen seconds, fifty-four firsts, sixteen championships and eight Grand championships.

A man showing Aberdeen-Angus cattle finds himself in a different situation from one showing either Herefords or Shorthorns. The latter two breeds are well known to all. Notwithstanding this fact their breed associations continue to push their claim thru well worded advertisements in all farm papers. Breed representatives were on the ground to see that everything possible was done to advance their cause. What a different state of facts confronts the Aberdeen-Angus showman. No farm papers herald the great superiority of the Angus. Their winnings in steer classes at Chicago International and other shows are not conspicuously set forth in flaming advertisements. No association representative distributed breed literature for the Aberdeen-Angus. No representative of the breed to give out interviews to the farm papers and by so doing secure thousands of dollars worth of free advertising. Last but not least at three of these shows, viz., Midland Empire, Montana State and Utah State the Aberdeen-Angus association did not encourage or assist the showman by adding to the fair premiums. At the Western Royal one hundred dollars was given by the Aberdeen-Angus association. The officers of the Western Royal, following the lead as given them by the two associations gave the Shorthorns $1250 and the Aberdeen-Angus $401.00 and as a result the Aberdeen-Angus that was awarded first money received the same amount as the Shorthorn that secured fourth money.

The Aberdeen-Angus showman goes it alone from every standpoint. We show our cattle to the public, some of whom never saw or heard the word Aberdeen-Angus and the greater part of the balance know nothing of their merits. What a pity that the breed that has proven itself to be the greatest of all beef breeds should go to a State fair, in this great northwest range country unannounced and unknown.

If an implement manufacturer had developed and in competitive tests for twenty consecutive years had conclusively demonstrated that his was the superior plow, you would expect to see that plow on 90 per cent of the farms of this country. But if you discovered that the plow, notwithstanding its proven superior qualities was to be found only occasionally you would at once conclude that there was something radically wrong with the selling end of that plow, that the publicity man had gone on a strike.

The breeders of Aberdeen-Angus have produced the superior article. The Aberdeen-Angus steer is the plow, the winnings in all the shows demonstrate their worth. Car lots of Aberdeen-Angus steers range bred and raised have again and again won at Chicago, and elsewhere, yet this great range country is very sparsely dotted with the Aberdeen-Angus. Something is surely wrong with the publicity and selling department of the Aberdeen-Angus.

I assert that if during the year 1923, $10,000 in judicious advertisement were spent in Montana there would be one thousand more Aberdeen-Angus bulls sold and that during the next ten years ten thousand more would be used.

If you breeders have more demand for bulls than you can fill, this does not interest you in a financial way. If on the other hand you produce a few good big rugged fellows more than ready demand consumes this should interest you and deserves your earnest thought. Understand, I do not contend that the Aberdeen-Angus association should or should not take the initiative in a selling campaign. My only contention is that it should be made by some one. For the past few years the association has taken the position of retrenchment and done very little for the advancement of the breed in the northwest. This may or may not be the proper attitude. If its attitude will cause sectional not state breeders to creat their own selling organizations, it may result in ultimate good. I say "sectional and not state" because there are not enough breeders in any one state of the northwest to accomplish much. If the Aberdeen-Angus association persists in its policy of retrenchment, it is encumberent upon the active breeders to associate themselves together and develop their own sections.

If the greater part of the breeders west of the Mississippi river would sort of pool a part of their range bull business, the results would be astonishing.

We have developed the greatest beef breed in the world. Let us turn the ability shown in thus creating an unequalled breed toward finding and creating markets for our bulls and place the Aberdeen-Angus where it belongs in the lead in numbers as well as quality.

I am desirous of hearing from those of you who annually produce males or females suitable far the northwest ranges with your ideas as to the best way to accomplish the desired results. Later, I will write the Journal again setting forth the substance of opinions and will comment upon their practicability as applied to the northwest.—L. A. Wells, Trout Creek, Montana.

——Our Mail Box——

Sioux City. Iowa, Sept. 25, 1922.

Editor Aberdeen-Angus Journal:

You have no doubt received by this time the report of the baby beef show at the Inter-State Fair at Sioux City in which the pure bred Aberdeen-Angus steer belonging to Huel Paulin of Kingsley, Iowa, was made grand champion over all breeds.

It might be interesting to note however that five brothers of this champion were fed and exhibited by Woodbury County club members also. Three of these brothers stood well up in the money competing against 103 other calves of the three beef breeds.

These calves were bred by Mr. G. W. Nicholas of Lawton, Iowa, and were sired by his Blackbird herd bull Duke of Buckleyvie 36th.

Mr. Nicolas is an enthusiastic booster of club work and being a breeder of high class Aberdeen-Angus cattle he is able to give material aid to the boys and girls.

Woodbury County Angus clubs promise to be stronger than ever next year and it is hoped that more champions will be produced. —Verly truly yours, H. C. Breckenridge, County Club Agt.

——o——

Did you ever show a copy of the Journal to your neighbor.

Woodlawn Sale, Creston, Illinois, Nov. 14, 1922

On the above date at Woodlawn Farm occurred at auction sale of twenty-four head of cows and heifers in which an average of $124.79 was realized. The top cow was taken by Newcomer Brothers, of Mt. Morris, Illinois, at $340.00; this proved to be Blackcap 2d of Woodlawn 355422, a June, 1921 heifer sired by Black Joe Ito 199493. She should prove a valuable addition to the Newcomer herd. John Hubly, of Mason City, Illinois, took a number of the good things home with him and the University of Wisconsin also proved a liberal bidder, securing a pair of heifers. The sale was under the able management of M. A. Judy, West Lebanon, Indiana. Following is a list of the buyers and the prices attained.

SUMMARY.

24 head, $2995.00, average	$124.79
24 cows 2995.00 average	124.79
Top cow	185.00

COWS

Blackcap 2d of Woodlawn 355422, calved June ed June 10, 1921, sire Black Joe Ito 199493, Newcomer Bros., Mt. Morris, Ill.	$340.00
Shady Brook Pride 3d 246336, calved January 27, 1917, sire Black Edward B. 152632, Hamilton Bros., Good Hope, Ill.	175.00
Queenie of Riverside 292630, calved January 21, 1918, sire Black D. of Rosemere 185069, J. Hubly, Mason City, Ill.	145.00
Queen 15th of Riverside 294451, calved December 12, 1918, sire Prism's Goods 2d 181-846, J. Hubly, Mason City, Illinois	110.00
Queen Midnight 12th 321182, calved August 25, 1919, sire Brave Baronet 5th 18884, H. W. Rowe, Creston, Illinois	107.50
Mayflower Vade 2255779, calved May 19, sire Jim Fisher 186955, H. W. Rowe, Creston, Illinois	130.00
Jilt Woodland 330392, calved May 22, 1920, sire Queen's Choice Idler 254304, J. Hubly, Mason City, Illinois	165.00
Erica 9th of Riverside 321190, calved January 28, 1920, sire Brave Baronet 5th 188884, H. W. Rowe, Creston, Illinois	100.00
Burchinal Erica 339925, calved March 20, 1920, sire Burchinal 225672, H. W. Rowe, Creston, Illinois	90.00
Decima's Choice 3d 324984, calved March 9, 1920, sire Belmont B. 224051, Wm. Davidson, Creston, Illinois	120.00
Miss Duchie 2d of Riverside 321188, calved January 6, 1920, sire Brave Baronet 5th 188884, C. Lewis, Creston, Ill.	97.50
Pride 4th P 336032, calved February 7, 1921, sire Eileenmere 4th, 251504, University of Wisconsin, Madison, Wis.	185.00
Antelope Bevo 343835, calved March 10, 1921, sire Bevo Ito 256511, University of Wisconsin	115.00
Dell Woodland 318986, calved December 1, 1919, sire Prince of Blauvelt 208246, J. Hubly, Mason City, Illinois	160.00
Consigned by Everett R. Baie, Hinckley, Ill.	
Blackbird Beauty B. 3d 343353, calved March 1, 1921, sire Blackbird Saylor 287974, Quintno	105.00
Consigned by Everett R. Baie, Hinckley, Ill.	
Priscilla 9th 343354, calved March 11, 1921, sire Blackbird Saylor 287974, Quintno	105.00
Consigned by A. D. Dickerman, Creston, Ill.	
Elaine D. 4th 346307, calved March 3, 1921, sire Quiet Lee 292766, H. W. Rowe, Creston, Illinois	90.00
Little Dorrit D. 334992, calved April 6, 1920, sire Advantage 186351, H. W. Rowe, Creston, Illinois	97.50
Louise D. 2d 346308, calved March 25, 1921, sire Quiet Lee 292766, H. W. Rowe, Creston, Illinois	90.00
Consigned by Stanley R. Pierce.	
Cecilia Daisy 190694, calved March 2, 1914, sire Briton Blackcap 125485, H. W. Rowe, Creston, Illinois	87.50
Lady Helen of Odebolt 190098, calved April 3, 1914, sire Briton Blackcap 125485, H. W. Rowe, Creston, Illinois	87.50
Substitute, H. W. Rowe, Creston, Illinois	100.00
Substitute, H. W. Rowe, Creston, Illinois	102.50
Consigned by A. D. Dickerman, Creston, Illinois.	
Virginia D 346309, sire Quiet Lee 292766 H. W. Rowe, Creston, Illinois	90.00

——o——

There is this about the Aberdeen-Angus business—we are short on publicity. Will you help put the breed across? If so write us today.

Hamilton Brothers at Galesburg, Decmber 8th

Hamilton Brothers had assembled at Galesburg, Illinois, where it would be handy for International visitors to attend, one of the greatest assortments of Aberdeen-Angus cattle yet to come from their Blauvelt and Majestic herds at Good Hope, Illinois. But, alas, the very motive of this decision was thwarted by the size of the exhibition at the International and the fact that the classes had not been passed upon at the time breeders who desired to attend the sale had to depart for Galesburg. Many were reluctant to leave the ringside ere the females and the groups had been passed upon, therefore, they remained in Chicago thus materially reducing the attendance of buyers at the Hamilton Brothers sale. Nevertheless the thirty-four head made an average of $151.61, not enough for this class of cattle by any means, but this range permitted them to be scattered widely where they will do the breed a great deal of good.

Col. Bill Cooper did the selling and was ably assisted by Col. Houtchens, and E. T. Davis, secretary of the Iowa Breeders' Association and A. E. Bryan, Journal representative.

Top of the sale was reached when Col. W. H. Cooper secured the Evergreen heifer, Evergreen Erica 4th 339471, by Blackcap Kid 183773, and out of Evergreen Erica Dell 314908, a member of the Hamilton show herd this season, at $400.00. Wm. Maasdam, of Fairfield, Iowa, selected a bargain in the Blackcap show heifer, Blackcap Lassie H. 347307, by Prince Eric Ito 228996 and out of Blackcap M. T. 2d 320047, at $320.00. He also secured another splendid Blackcap cow when he bid $300.00 for Blackcap Beauty R. 311863 by Black Ebbert 213194, her dam being Blackcap Beauty 9th 138334. Quinn & Lowe, of Maywood, Missouri, topped the bull offering by selecting the Enchantress Erica bull Elwin 3d 347331, descending from Oakville Quiet Lad on the sire's side through Elwin Idol 308004. His dam being Enchantress Erica 2d 291891. He was a high-class show bull standing well up throughout this season's circuit in the central and eastern states, and Quinn & Lowe are to be congratulated upon such a find. Frank Reed, of Abingdon, Illinois, took a half brother, Emeritus 2d 353675, the undefeated senior bull calf in the Northern Illinois show circuit this fall, by the same sire and from Wayside Enchantress 294468, announced as "one of the best in our breeding herd," in the catalog, at $135.00.

A complete list is as follows:

SUMMARY.

34 Head,	$5,155 00, average	$151.61
28 Cows,	4,520.06, average	161.39
6 Bulls	739.94, average	123.32
Top Bull		200.00
Top Cow		400.00

COWS.

Evergreen Erica 4th 339471; calved September 17, 1920; sire, Blackcap Kid 183773. W. H. Cooper, Hedrick, Iowa $400.00

Environ 5th 353678; calved September 14, 1921; sire, Elwin Idol 308004. Harry Woodard, Roseville, Ill. 230.00

Environmere 347309; calved May 17, 1921; sire, Eileenmere 4th 251504. C. H. Nelson, Birmingham, Iowa. 230.00

Enchantress E. 2d 291891; calved March 5, 1919; sire, Blackbird Hugh C. 221236. Frank Hayden, Wyoming, N. Y. 120.00

Ever Environ 334149; calved April 21, 1920; sire, Blackcap Baden 277546. W. H. Cooper, Hedrick, Iowa 155.00

Erina Erica 6th; sire, Elwin Idol 308004. Gale Yeast, Blandinsville, Ill. 225.00

Eolian of Blouvelt 2d 334148; calved April 20, 1920; sire, Blackcap Baden 277546. C. H. Nelson, Birmingham, Iowa 200.00

Erica Environ 308013; calved July 20, 1919; sire, Blackbird Hugh C. 221236. W. H. Cooper, Hedrick, Iowa 220.00

Erima H. 2d 353674; calved August 1, 1921; sire, Blackcap L. 166496. Harry Woodard, Roseville, Ill. 120.00

Erica Ever 2d 281040; calved July 27, 1918; sire, Equality Ito 168695. Quinn & Lowe, Maywood, Mo. 105.00

Evinda 334160; calved September 2, 1920; sire, Elzevin 261696. Dean Mobley, Mt. Sterling, Ill. 240.00

Erica Ever 4th 347308; calved March 1, 1921; sire, Blackbird Baribas 244653. Gale Yeast, Blandinsville, Ill. 110.00

Blackcap Lassie H. 347307; calved June 27, 1920; sire, Prince Eric Ito 228996. Wm. Maasdam, Fairfield, Iowa 320.00

Blackcap Beauty R. 311863; calved September 10, 1919; sire, Black Ebbert 213194. Wm. Maasdam, Fairfield, Iowa 300.00

Blackcap Beauty 75th; calved February 14, 1922; sire, Blackcap Baden 277546. W. H. Cooper, Hedrick, Iowa 200.00

Blackbird Idol 4th 347334; calved July 1, 1921; sire, Elwin Idol 308004. Harry Woodard, Roseville, Ill. 100.00

Blackbird of Pilot Hill 2d 274395; calved December 24, 1917; sire, Kaler 187113. W. H. Cooper, Hedrick, Iowa 100.00

Blackbird Idol 308006; calved April 26, 1919; sire, Idler of Rosemere 174950. C. H. Nelson, Birmingham, Iowa 210.00

Blackbird of Sister Creek 2d 325660; calved December 17, 1919; sire, Majestic Sentinel 201620. Gale Yeast, Blandinsville, Ill. 140.00

Betty Lu 347330; calved June 3, 1921; sire, Blackcap L. 166496. W. H. Cooper, Hedrick, Iowa 70.00

Betty Louise 347329; calved June 3, 1921; sire, Blackcap L. 166496. Clarence W. Eckardt, 31 Nassau St., New York City. 85.00

Blackbird H. 16th; calved January 27, 1921; sire, Elwin Idol 308004. Frank Hayden, Wyoming, N. Y. 95.00

Blackbird Lassie H. 2d 313358; calved May 3, 1919; sire, Idler of Blauvelt 236611. Gale Yeast, Blandinsville, Ill. 100.00

Pride of Baluvelt 10th 297281; calved May 17, 1919; sire, Prince Excellence 221272. Gale Yeast, Blandinsville, Ill. 100.00

Prima H. 353681; calved January 4, 1922; sire, Blackcap Baden 277546. Harry Woodard, Roseville, Ill. 75.00

Tobin Quince 2d 221327; calved January 7, 1916; sire, Black Star 2d 121291. Quinn & Lowe, Maywood, Mo. 105.00

Heifer Calf; calved February 27, 1922. Chas. Hisel, Fairfield, Iowa 100.00

Queen Idol 347328; calved May 27, 1921; sire, Elwin Idol 308004. Gale Yeast, Blandinsville, Ill. 65.00

BULLS.

Elwin 3d 347331; calved June 8, 1921; sire, Elwin Idol 308004. Quinn & Lowe, Maywood, Mo. 200.00

Emeritus 2d 353675; calved September 2, 1921; sire, Elwin Idol 308004. Frank Reed, Abingdon, Ill. 135.00

Eagle 2d 347320; calved April 19, 1921; sire, Blackcap L. 166496. Harry Woodard, Roseville, Ill. 65.00

Elwin Eric 347315; calved March 31, 1921; sire, Elwin Idol 308004. Harry Woodard, Roseville, Ill. 85.00

Episode 348861; calved August 6, 1921; sire, Blackcap Baden 277546. Frank J. Morgan, Dahinda, Ill. 75.00

Primos 2d; calved June 27, 1921; sire, Blackcap Baden 277546. Threw & Walker, Elmwood, Ill. 75.00

The Doddies Triumph at Louisville, Kentucky

Special to the Aberdeen-Angus Journal: Breeders and admirers of the Aberdeen-Angus breed had just cause to feel proud when the Doddies took the big end of the prize money at the first annual fat stock show held by the Bourbon Stock Yards Co., of Louisville, Ky., on November 23d and 24th. This first effort for the fat cattle show in Kentucky far exceeded the anticipation of the Bourbon Stock Yards Co. Twenty-five carloads of fat cattle and several loads of feeders were in the pens when the time for awarding the prizes came. The Aberdeen-Angus outnumbered its rival breeds in the individual steers and in the boys and girls exhibits. The heavy load of Aberdeen-Angus that was awarded third prize in class was perhaps the popular favorite for champion heavy load and grand champions.

The boys and girls in Warren County (Kentucky) made a wise decision when they decided to feed Aberdeen-Angus calves for this show. They easily won their class and later were made the grand champion load of the show. The calves averaged 960 pounds and were sold to the Vissman Packing Co., of Louisville, Kentucky, for $15 per cwt. They were said to be the more uniform load of well finished calves seen this year. The boys and girls had done a splendid job of fitting them. Besides having them in good flesh their coats were as soft and glossy as could be.

Not satisfied with winning the grand champion carload with Aberdeen-Angus another club boy from Lincoln county lead his junior yearling Doddie in to show for the grand champion honors of the show. This was regarded as the most difficult class of the show but the boy finally won out and was given the purple ribbon. His steer weighed 1260 pounds and sold for $1 per pound to the Vissman Packing Co., Louisville. He had won $220 with the steer which made his net proceeds $1480. The grand champion load of Aberdeen-Angus sold for $15 per cwt. and went to the same buyer. The three full loads of Aberdeen-Angus averaged $13.42 per cwt. The 91 single steers sold for an average of $12.05 per cwt.

More than 3000 people attended the show and sale and it was a great education for them. Few farmers in Kentucky and Tennessee realized that well bred cattle properly finished would command the premiums they do. They can easily see that such cattle as were on exhibition here are far more profitable than the ordinary grades and scrubs that are used to consume the grain produced on the Kentucky farms. They were told by the buyers that if they produced and sent to market such animals as they were selling then that they would not have to wait for a fat stock show to realize the high prices for their cattle. There is a small percentage of highly bred cattle coming to the markets and therefore not enough to supply the demands.

The boys and girls who were members of the Baby Beef clubs showed the way to their parents and friends when they came to the best fat stock show ever held in Kentucky and won the champion single steer and the champion carlot prizes. These boys were able to do that because they selected pure bred and high grade calves to develop. Next they fed them properly. They were willing to take instructions from their county agents and the specialists from the college of agriculture. Their winnings against the more experienced feeders and showmen was one of the main features of the show and they will be watched in the future. Practically every member who fed a calf made a nice profit. The calves were bought last spring for an average of about 8 cents per pound and sold for an average of twelve and three-querters cents per pound. They had a margin of more than four cents and got average gains of 500 pounds. One hundred sixty-four of the boys and girls calves were in the show. 125 of the boys and girls were able to come to the show and exhibit their calves. The kids were treated royally by the Bourbon Stock Yards Co. They were entertained for meals and given inspection trips through packing houses and flour mills and taken to the theatre.

The judging was done by the cattle buyers representing the big packers of the country. The packers gave the sale good support, buying some of the highest priced cattle sold. The Doddie winnings follow:

Heavy cattle—Pernell and Bottorff, of Louisville, Ky., third.

Best five head from carload—Pernell and Bottorff, first.

Best single steer from carload over 1200 pounds, Pernell and Bottorff, first.

Boys club exhibit, carload—Warren county first, (Grand Champions); Lincoln county second; Boyle county fourth; Washington county fifth.

Best five head from club exhibit—Warren county second; Lincoln county fourth; Boyle county fifth.

Aberdeen-Angus Association Special—Warren county club exhibit.

Feeders under 1200 pounds—first, P. A. Meriweather, Trenton, Ky., on Aberdeen-Angus weighing 650 lbs.; second, Phelps Cobb, Danville, Ky., on Aberdeen-Angus weighing 650 lbs.

Grand champion carload of the show, Warren county boys and girls on Aberdeen-Angus.

Grand champion steer of the show, E. P. Woods, Jr., Stanford, Ky., on a yearling Aberdeen-Angus steer.

—o—

International Grand Champion a Roan.

(Continued from page 3)

229116 and out of Black Queen M. 3d 209338 was shown by Purdue for sixth place and the University of Minnesota held seventh position with The Blackbird 2142 by Barbara Chief 2d 271617 whose dam is Dolly Blackbird C. C. 171743. The Ames Plantation presented Ames Plantation Banner by Maple Leaf Eric 231345, out of Bernice Ito 170569 for eighth money. There was a grist of good calves beyond the money.

At this time the men at the rail were attracted by a disturbance in the lower isle, which proved to be none other than the parade of the club boys and girls—probably the largest attendance at this great show—each delegation grouped by itself.

The senior calf class brought out twenty-five contenders. This time Illinois forged to the front when A. A. Armstrong & Son, of Carmargo, took first with Broadus White Socks, by Deverly 282052, his dam is Blackwood 35th 168952, this white footed chap was a good one, nevertheless John Fitch, of Lake City, Iowa, played a hard game for the place landing second with Kento 2215 by Enticer 2d 279270, his dam being Keyona 309290. Iowa slipped into third place too with Hartnell & Lang, of Staceyville, showing Erber by Elbano 246224, his dam is Eranta 309283. Indiana made fourth position, Kenneth Whistler, of Buck Creek, showing Sunny Side Maxwell by Black Boy of Monon 306276, dam Hilltop Maid 173735. Fifth went to Elmwood Model shown by E. G. Little, of Dresden, Ohio, this calf was sired by Eyden 319585 and was out of Minetto 2d 244356. Holding the colleges for another score Ames Plantation presented Ames Plantation Royal by Maple Leaf Eric 231345 and out of Ames Plantation Kitty 242458 for sixth place. At this juncture the schools made good, the University of Minnesota drawing seventh with Quiet Lad of Cress 2217 by Ensign Summer 309235, his dam being Ennella 3d of Cress 248918 and North Dakota drew eighth with Pride's Laddie 2232, his sire is Blackcap of Page 289896 and his dam Thick Set Pride 2d 137151. This too was a good class with many strictly high-class individuals outside the placings.

The junior calf class brought out nine head, and first place was won by R. W. Frank's recent purchase Sunbeam's Tam O'Shanter 2240, he having been owned and shown throughout the Southern circuit by S. C. Fullerton. of Miami, Oklahoma. This calf is sired by Karo of Paradise 5th 303162 and has for dam, Favorite Mary 2d 317171. Wilson Brothers, of Muncie, Indiana, lead Baron W. by Belmont E. Baron 274048 out of Lena Dean 271413 into second place ahead of the college boys, however these chaps scored solidly for the next four positions. Michigan drawing third with Bandon's Best 2263, he by Blackbird Bandon 2d 247885, dam Elm Park Pride 6th 108071; Oklahoma fourth with Eristo 349326 by Eristocrat 221523, dam Heatherson's Lucy 2d 200066; Minnesota came in fifth with Lew Quaker 2265 by Quaker Lad K. 281346, out of Luleata 2d 273526; and Iowa showed Perfecto by Black Beacon 2d 313860, out of Essie E. 2d 167568 for sixth, L. C. Bauer succeeded in slipping Black Dolly by Black Robbin 2d of Greenwood 282379 out of Sallie Lelia 293-178, into seventh place, thus crowding Iowa state college down to eighth with Bob by Plandean 180031, his dam is Princess Pride 3d 226677. This closed the singles in the pure bred classes.

The herds of three head were placed as follows: First, University of California; second, John H. Fitch, Lake City, Iowa; third, University of Minnesota; fourth, Purdue University; fifth, Michigan Agricultural College; sixth, Hartnell & Lang, Staceyville, Iowa.

—o—

INTERNATIONAL LIVE STOCK EXPOSITION.

Champion Pure Bred Aberdeen Angus Steers.

Year	Animal	Owner
1900	Advance 1193*	Stanley R. Pierce, Creston, Illinois.
1901	Maple Leaf Standfast 1197	M. A. Judy & Son, Williamsport, Ind.
1902	Pilot	M. A. Judy, Williamsport, Indiana.
1903	Clear Lake Jute 2d 1249	Minnesota Experiment Station, St. Anthony Park, Minnesota.
1904	Clear Lake Jute 2d 1249*	Minnesota Experiment Station, St. Anthony Park, Minnesota.
1905	Ruby Zenoleum 1341	Stanley R. Pierce, Creston, Illinois.
1906	Andy 1391	Minnesota Agricultural College, St. Anthony Park, Minnesota.
1907	Andy 1391	Minnesota Agricultural College, St. Anthony Park, Minnesota.
1908	Eclipser 1533†	Minnesota Agricultural College, St. Anthony Park, Minnesota.
1909	King Ellsworth 102185*	Kansas State Agric. College, Manhattan, Kans.
1910	Prince of View Point 2d 1796	University of Nebraska, Lincoln, Nebraska.
1911	Prince of View Point 2d 1706	University of Nebraska, Lincoln, Nebraska.
1912	Insurgent Envoy 140222	Kansas State Agric. College, Manhattan, Kansas.
1913	Shamrock Still 1762	Purdue University, LaFayette, Indiana.
1916	University of California Jock	University of California, Davis, California.
1917	Muskogee	L. R. Kershaw, Muskogee, Oklahoma.
1918	Fyvie Knight 2d 1977*	Purdue University, LaFayette, Ind.
1919	U. of C. Jock 3d	University of California, Davis, Calif.
1920	Black Ruler 2049*	Purdue University, LaFayette, Ind.
1921	California Standard	University of California, Davis, California.
1922	Tierra Alta 3d	Texas A. & M. College.

* Made Grand Champion Steer of Show.
† Grand Champion of Show won by another Aberdeen-Angus—"Fyvie Knight."

Grade and Crossbred Steers.

Senior Yearlings—16 shown:

1—Atta Boy (Aberdeen-Angus), Carl A. Rosenfeld, Kelley, Iowa.
2—Lady Eulima, Purdue University.
3—Dell M., (Aberdeen-Angus), E. P. Hall, Mechanicsville, Ill.
4—Black Buddy (Aberdeen-Angus), A. L. Lynch, Waverly, Iowa.
5—(Aberdeen-Angus), Hamilton Brothers, Good Hope, Illinois.

Junior Yearlings—40 shown:

1—Standard, Shadeland Farm, Lafayette, Ind.
2—Entertainer (Aberdeen-Angus), Rosenfeld.
3—Black Beauty (Aberdeen-Angus), Floyd Weller, Aledo, Ill.
4—Bob (Aberdeen-Angus), H. N. Johnson, Wilton Junction, Iowa.
5—W. A. Victor, University of Alberta, Edmonton, Canada.

Senior Calves (26 shown):

1—California Topsman, University of California.
2—Quoman's Perfection (Aberdeen-Angus) Texas A. & M. College.
3—Prince Perfecto, Texas A. & M. College.
4—Allerton Boy (Aberdeen-Angus), Walnut Grove Farm.
5—Rosengift Bobbie (Aberdeen-Angus), Rosenfeld.

Junior Calves—13 shown:

1—Sin-A-Bar Diamond, Sin-A-Bar Farms.
2—General Blackstone, H. J. Fluch, Goodenow, Illinois.
3—Babe Ruth, J. Tudor & Son, Iowa City, Iowa.
4—Perfection Lad, Dr. D. D. VanVorhees, Beecher, Illinois.
5—Impersonator, Robert Fluck, Grand Park, Ill.

Herds:

1—Rosenfeld (Aberdeen-Angus). 2—Sin-A-Bar. 3—A. L. Lynch (Aberdeen-Angus). 4—E. P. Hall (Aberdeen-Angus).

Aberdeen-Angus Specials.

Senior Yearlings:

1—Atta Boy, Carl A. Rosenfeld.
2—Dell M., E. P. Hall.
3—Black Buddy, A. L. Lynch.

Junior Yearlings:

1—Entertainer, Carl A. Rosenfeld.
2—Black Beauty, Floyd Weihler, Aledo, Ill.
3—Bob, Henry N. Johnson, Wilton Junction, Ia.

Senior Calves:

1—Quoman's Perfection, A. & M. College of Texas.
2—Allerton Boy, Walnut Grove Stock Farm, Corydon, Iowa.
3—Rosengitt Bobbie, Carl A. Rosenfeld, Kelly, Ia.

Junior Calves:

1—Babe Ruth, J. Tudor & Son, Iowa City, Iowa.
2—Norma Talmadge, Walnut Grove Stock Farm.
3—Lyman's Lad, Walnut Grove Stock Farm.

Champion Steer:
Atta Boy, Carl A. Rosenfeld.

Herd owned by Exhibitor:
1—Rosenfeld.

Get of Sire:
1—Purdue University.

Champion Steer Under One Year:
1—Broadus White Socks, A. A. Armstrong & Son, Carmargo, Ill.

Champion Herd:
1—University of California.

—o—

Calf Club Calves.

We sometimes stumble onto a herd of Aberdeen-Angus cattle that are not recorded but that are worthy of special mention. This happened the past week at Stanhope, Iowa, and the herd belongs to Oliver Sealine. it contains something over 100 head and was built from a foundation of two head of registered cows bought 25 years ago. This herd has assisted Mr. Sealine in paying for his 600 acres of land three miles southwest of town. He is using his steers instead of a corn husker, having turned them into the corn field followed by a good bunch of hogs. In this way there is a good bit of labor saved and the cattle do very well also. Mr. Sealine could be inducted to part with a few head of calves for calf club work.

—o—

Earl Marshall Again.

Again Earl Marshall 183780, the great show and breeding bull at the head of Escher & Ryan's Pleasant View herd of Aberdeen-Angus looms on the International horizon in the get of sire class, where his progeny has for five consecutive years secured the most coveted trophy that of "get of sire." Escher & Ryan announce this triumph in their advertisement today as "an unequalled record by any sire in America." Among his this year's victories as a sire are Bar Marshall 229185, International Grand Champion bull; Pride Protest 6th 321847, International Grand Champion cow, and winner of the Argentine trophy for best animal of the breed on exhibition; and the Canadian Grand Champion, Blackcap Revolution 287269, as well as many other State and Interstate fair champions and winners. This firm made a strong showing at the International and they have a good supply of the kind of cattle men are looking for that are being quoted at prices that will move them. See their bulls.

The Many Joys of an International Visit

As is usual a visit to the International materializes the dreams of the days preceeding its advent for it is here that one has the privilege and the pleasure of annually clasping the big hand of fellowship as extended by the stalwart breeders of Doddies from every section of the continent and oft times other continents. It seems but yesterday when John Fitch, of Iowa, rounded the lower end of the big arena with outstretched hand and a broad smile. John was feeling exuberant over the news that Mrs. Fitch was getting along well and convalescing. Passing on to the stalls at the south where the blacks were lounging in long aisles between rows of cattle of various hues we came across Geo. Christi, the genial herdsman for the Caldwells of Ohio, busily engaged looking after the cattle.

Edging up to the rail next the judging line a conversation opened with a gentleman by the name of T. H. Brent, of Smithshire, Illinois, who seemed greatly interested in the Blacks. Inquiry revealed the happy fact that Mr. Brent had been upon the market on Monday with twenty-six head of Aberdeen-Angus yearlings weighing 1090 pounds that brought $13.25 per hundredweight. Needless to say he was interested in the beef making machinery on display. And next came John Beaton, herdsman for Dr. Huggins, of Tennessee, who reported the cattle as doing nicely in spite of the very dry fall. John says "We have a nice bunch of calves," and John seems to know too.

Ever happy Robert Larmer of Missouri was next in line, always smiling and sort of good natured. "All sold out" is his slogan and we claim he is some salesman. "Have you seen my friend Berg" was the first inquiry, and sure enough Mr. Berg of Missouri who wears just a little broader smile was on hand. Its great sport to hear how they grow top notchers in Missouri—they just watch the market and when it's right they go out and gather in a load or two, for the cattle are always ready to go. Uncle Joe Harrison of Nebraska could not stay at home although we cannot understand how he ever talked Mrs. Harrison into letting him come to Chicago again after the experience he had last spring in trying to catch up with the crowd on the sales circuit. Nevertheless he was there and he brought along a bundle of good cheer to be passed to the boys.

Among the early arrivals was Col. Judy, of Indiana, who looked and acted as natural as an old shoe. Gus enjoyed the show and the gang with all his might, a severe cold drove him home before the show was over, but not until after the sale had been held. Secretary Ed. Davis of Iowa was on the job early too. He just could not keep from slipping around quiet like to look 'em over all by himself. Treasurer Lamar, of Sioux City, Iowa, also came early so he would not miss the fat steer classes and stuck around to see the ribbons tied on the breeding cattle as well. "The man without a care" proved to be Pat Leahy, of Iowa, recently of the whole South where he had been displaying his splendid show herd, for he had left the cattle at home and come along down to take in the show as a spectator as most of the rest of the gang was compelled to do this year.

Dr. Huggins, of French Broad Farms, Tennessee, wore an anxious look occasionally as he hung over the rail to watch the boys lead his cattle in, and Mr. Hartley, of North Dakota, was joyously greeting the breeders from every quarter. Through him it was learned that Mr. Hartman was slightly indisposed and therefore unable to attend this year, a fact which many of the men lamented. Among the men going out to the yards early Monday morning was Chas. Escher Jr. and Earl Ryan, of Iowa, a most optomistic pair of the nation's biggest cattlemen, going out to meet the fellows and watch their boys battle for ribbons.

In the lower aisle was a hale goodnatured chap and he was none other than Kenneth McGregor, of Brandon, Manitoba, Canada, looking fine and bringing the best wishes of his splendid father, J. D. McGregor. The boys were glad to greet "Ken" again. C. W. Wurzbacher who battled for Grand Championship with his aged bull, Belford, last year was compelled to come empty handed this season because of the recent death of that splendid breeding bull. He announces however, that he has a most promising son of the old bull coming on at home. J. D. Blackwell, of Missouri, E. E. Irwin, of Illinois, and Lewie Campbell, of Minnesota, came out to the show early enough to get a job "carrying water to the elephant," somehow they conived to look after the display and serve the ribbons so they were the lucky chaps to get in on a level with the cattle where they could really enjoy the show. C. E. Marvin, of Kentucky, acted in the capacity of "Ring Master," a position he thoroughly enjoyed from start to finish. Like ourselves Ed Caldwell of Missouri was altogether too short to enjoy hanging over the rail where the cattle were being worked over. Nevertheless, we enjoyed ourselves as much as was possible under the circumstances.

Messrs. Congdon & Battles, of Washington, were among the men who were trying to hold positions along the outer rail too, in spite of the inconvenience and annoyance they enjoyed every minute of the big show as did Mr. Eckhardt, of New York, and Mr. Ames and Manager Buckles, of Tennessee. Milt Tudor, of Iowa, proved equal to the occasion for every time he made a center rush for the rail the line gave way and he reached the goal, only in a number of instances to have the cattle moved to another quarter.

A survey of the box seats along the front revealed at various times a splendid lineup of Doddie fans. It is impossible to recall all of them, however among them were Mr. E. G. Little, of Ohio; Alexander Minty, of Michigan; Dr. Jarvis. Hartnell & Lang, Roy Frank, Harvey Hess. A. G. Messer and many other of the Iowa boys; Garrett Tolan. A. A. Armstrong and the Hamilton boys of Illinois; Hiram Hanson and the Campbell Brothers of Minnesota; Theo Nordstrum and Pat Donohoe of Iowa, and hosts of others. In the ring with the Jones cattle was Joe Dvorack, of South Dakota, who just could not keep his face straight. He's a happy chap anyway, and Mr. Taggart, of Pennsylvania; Geo. Porteous, of Oklahoma; Kemp Brothers and Carl Rosenfeld and his son George. of Iowa. besides hundreds of others. most of whom it was possible to meet and greet during the brief week. These few names are mentioned just to show why it is such a wonderful place to go.

Colorado was another state represented by Barr & Son, and Ontario was also represented by G. C. Channon, of Oakwood.

Among the Illinois men were found Harvey Atherton and Stanley Pierce; and Secretary Littleton, of Ohio was caught red handed talking "Doddie" to an interested group along the lower aisle. Messrs. Cecil, Baker and Holmes Thompson were among those present from Indiana; while the big supply trunks and bales of hay and straw along the Doddie rows were lined with the happy chaps who were "with the various herds and displays." To these lads, and some of them have been lads a good while, is due much of the show yard success of these Bonnie Blacks, for it is they who see that the meals are properly balanced and fed at the right moment, the stalls are carefully bedded and the animals to be displayed made as comfortable as possible that they might enter the ring in their very best form. Splendid men in whose hands lies the destiny of a great breed of cattle, may they ever be as faithful to their trust and sooner or later reap their reward.

—o—

They Came From Maine.

Mr. Phillip R. Park, of Jefferson Farms, and Dr. K. J. Suelke, came all the way from Maine to take in the big International show and sale.

—o—

Can't Stay Away.

Sears McHenry is another one of the old timers who just can't stay away from a real Aberdeen-Angus show. For that very reason he was observed at the International looking over the Black beauties.

—o—

South Dakotan There Too.

Carl Johnson came in from Watertown, South Dakota, and with his father who is Vice President of the Chicago & Northwestern Railway system journeyed up and down the allies which were lined with Doddies.

—o—

Dwight Cutler to Porto Rico.

Mr. Dwight Cutler, of Woodcote Farm, Ionia, Michigan, will receive his mail at the Condado-Vanderbilt Hotel, San Juan, Porto Rico, for the time being. Here's extending best wishes for a most enjoyable sojourn on the Islands.

—o—

From the Sunny South.

Mr. Walter Godchaux, of Napoleonville, La., came up to Chicago to see the Aberdeen-Angus show and do a little bidding at the International sale. He succeeded in securing several head. He appears to be an ambitious, full of pep young man, ready to go, and will no doubt be able to do much in his section to properly introduce the breed.

—o—

Californians Came Too.

Mr. and Mrs. Peabody and Manager John Graham, of San Luis Obispo, California, who have a splendid little collection of pure bred Aberdeen-Angus on their 5000 acre ranch came back to Chicago to see the Doddies. They were the runnerup on the Congdon & Battles heifer which topped the sale. Their herd is comprised of Blackbirds, Prides and Ericas and is headed by Proud Eric.

—o—

Does Anybody Read the Journal?

L. H. George & Son, route 13, Calhoun, Missouri, established the Valley Mound herd in 1918 and they now report twenty head of cattle, headed by Peyton 7th 308053. That is not all for the letter reveals a little secret which reads like this: "Would like to buy a few females of the popular families. Would especially like to buy a Blackcap cow with bull calf at foot. Must be good individuals." Wonder if there could be an Aberdeen-Angus breeder in the country who would be interested in supplying this order? If so write these gentlemen.

The Aberdeen - Angus Journal

Published Every Other Monday at Webster City, Iowa.

Entered as Second-Class matter October 25, 1919, at the Post Office at Webster City, Iowa, under Act of March 3, 1879.

THE STAFF:

FRED HAHNE, ... Editor and Publisher
F. W. TREMAINE ..... Circulation Manager
A. E. BRYAN ..... Special Field Representative

Subscription price to all points in United States, $1.00 per year; Canada, $1.25 per year; all other foreign points $1.50 per year.

Notice:—Please address all correspondence and remittances to the Aberdeen-Angus Journal, Webster City, Iowa, and not to individuals as they are many times away from the office for several days at a time and your letter may wait a long while for an answer.
If you wish to change your Post Office address be sure to give the old as well as the new.

PUBLICATION DATES:
Jan. 8, 22; Feb. 5, 19; March 5, 19.

Webster City, Iowa, U. S. A., December 25, 1922.

O. E. BRADFUTE SUCCEEDS J. R. HOWARD AS PRESIDENT AMERICAN FARM BUREAU FEDERATION.

At the fourth annual meeting of the American Farm Bureau Feredation held in Chicago, December 11 to 14, 1922, Mr. O. E. Bradfute, of Xenia, Ohio, was chosen to succeed Mr. Howard as chief executive for the coming year. Mr. Bradfute has served two years as vice president of this organization and is without question one of the men in this country big enough to handle the job in a satisfactory manner. He is a son of D. Bradfute, one of the pioneer breeders of Aberdeen-Angus cattle in Ohio, and is to this day actively engaged with his sons in the breeding of Aberdeen-Angus cattle on the original homestead. Mr. Bradfute is at the present time president also of the Ohio Farm Bureau Federation and one of the trustees of the Ohio State University. The fraternity at large will be pleased to see him advanced to this responsible position and it is a safe prophesy that he will make good.

—o—

ABERDEEN-ANGUS CARCASS SCORE NOW 20-1; BREED ASSOCIATION SEND OUT THIS NEWS STORY.

When seventeen International Live Stock Expositions had passed into history, the American Aberdeen-Angus Breeders' Association started its "What's Under the Hide—A 16-1 Story" slogan around which was written a leaflet setting forth the quality of beef bred into every Aberdeen-Angus animal whether a pure bred or a grade sired by a pure bred Doddie bull. Each year afterwards, as the International chalked up another carcass grand championship to the blacks, the number was raised a notch. Now it is "20-1," the twenty-first show having for the twentieth consecutive time returned an Aberdeen-Angus carcass as grand champion.

C. L. Taggart, of Washington, Pennsylvania, was the winner this year with what the judges, both of the on-foot class and the on-block class declared was about the best they ever saw. This is Mr. Taggart's third grand champion, Squire Good winning in 1907, and Crown in 1910. This practical breeder from the East has always been high up in these competitions in which the animals are lined up in the ring and judged alive by one judge and then are slaughtered and their beef passed upon by a second expert as they hang in the coolers of one of the big packing houses. Every year his Aberdeen-Angus steers are crowding the colleges for the honor, getting two firsts, three seconds, three thirds, four fourths and a fifth in classes that often numbered over fifty from the greatest agricultural colleges in the U. S.

Iowa State College won five times, Michigan Agricultural College twice, University of Nebraska twice, University of Minnesota and Ohio State University once each, while four individual breeders from Illinois and Ohio have taken the honors once each.

Of the 207 prizes awarded in these classes in the twenty-one shows, 132 prizes went to animals carrying Aberdeen-Angus blood, 126 being listed as pure breds or merely as "grade Angus," or "Angus." About 550 head of cattle of all breeds, grades and crosses have competed in these classes during the history of the International.

"The practical farmer needs no better illustration of the value of pure bred sires," says Secretary Gray than this class has given them. Practically every champion has come from herds sired by bulls that cost no more than the average farmer can afford. Starting with a good Aberdeen-Angus cow, picked up at the Chicago yards years ago, Mr. Taggart began using registered pure bred Aberdeen-Angus bulls, and from that start came all these excellent carcasses that prove above every other feature of the show the Government statement that pure breds are worth 40 per cent more than scrubs or grades merely as a commercial proposition at the market.

—o—

NEW SUBSCRIPTION PLAN BEARING MUCH FRUIT; ALREADY MANY AGENCIES HAVE BEEN ESTABLISHED.

Now that conditions are beginning to shape themselves for an upturn in the cattle industry the Journal's plan of establishing subscription agencies is certain to bring very best results, for among the men who are searched out in the thousands of localities where more and better cattle should be kept and grown will be found an outlet for the surplus bulls, and, many females may find their way into new hands through this very medium. Already many have applied for these agencies and it is hoped that the men who align themselves with the Journal in this campaign will have the privilege of seeing Aberdeen-Angus affairs move along in their immediate vicinities. We want an agent in every community.

—o—

LET US GET TOGETHER IN HEARTY CO-OPERATION. NOW THAT SPRING SALES ARE BEGINNING TO BOIL

The indications are that there will be many spring and summer sales, and these events should be put over in a real fashion, in other words the Aberdeen-Angus Journal is anxious that every sale held in 1923 should be a success from every standpoint. Those contemplating a move of this nature will do well to address this office at their earliest convenience. We desire to assist where assistance is wanted. Our fieldman, Mr. Bryan, will be pleased to visit personally as many prospects as possible, and we are now planning to put other special representatives in the field whose duty will be to lend a hand wherever possible. There is not a thing connected with the holding of a sale that we are not prepared to care for except the management and there are a number of capable men in the fraternity ready to render this service. Anything in the line of special advertising, catalogs, folders, display bills and posters will be taken care of in this office in a satisfactory manner and we have but one object in view and that is a service that will serve. Communicate early. Claim sale dates with us that we may give them proper publicity. Let us all work together for the good of the breed and the men behind it.

—o—

Good Photos.

Now that the show season is practically closed the Journal wishes to ask that those who have had good pictures made during the season forward copies to this office for our files. From these files will be selected the pictures used from time to time on the outside cover page and we are desirous of having a real up to the minute set to select from. Champion winners at the shows and fairs are especially desired. This applies to the steer classes as well as the breeding classes. Special groupings and pasture scenes are very welcome. Please let us hear from you.

—o—

Our Cover.

It is a pleasure to present Doris L., the Junior Champion Aberdeen-Angus female at the Eastern States fair, shown and owned by Mr. E. G. Little, of Dresden, Ohio. This splendid heifer is accompanied by Alvin Ehlers, of LaMoille, Illinois, and his First Prize baby beef steer which weighed 1020 pounds and sold for 50 cents per pound. This calf had a dressing percentage of 65.6.

Aberdeen-Angus Breeders Associations of the World

NATIONAL ASSOCIATIONS

THE AMERICAN ABERDEEN-ANGUS BREDERS' ASSOCIATION
Charles Gray, Secretary, 817 Exchange Avenue, Chicago, Ill.

THE ABERDEEN-ANGUS CATTLE SOCIETY
James R. Barclay, Secretary, 137 Union Street, Aberdeen, Scotland.

ENGLISH ABERDEEN-ANGUS SOCIETY
Hon. Secy. A. W. Baily Hawkins, Stagenhoe Park, Welwyn, Herts

NEW ZEALAND ABERDEEN-ANGUS CATTLE BREEDERS' ASSOCIATION
John A. Fraser, Secretary, Box 83, Hastings, Hawke's Bay, New Zealand.

ABERDEEN-ANGUS BREEDERS' SOCIETY OF SOUTH AFRICA
George Wilson, Secretary, Pary's Orange Free State, South Africa.

ASSOCIATION ARGENTINA CRIADORES DE ABERDEEN-ANGUS
Hon. Secy. Senor Ricardo Hogg, 685 Corrieu es Buenos Aires, South America.

SOCIEDAD DE CRIADORES DE ABERDEEN-ANGUS, ARGENTINA

ABERDEEN-ANGUS HERD BOOK SOCIETY OF AUSTRALIA
Hon. Secy. R. S. Maynard, 303 Queen Street, Brisbane.

CANADIAN ASSOCIATIONS

CANADIAN ABERDEEN-ANGUS BREEDERS' ASSOCIATION
F. W. Crawford, Secretary, Brandon, Man.

ALBERTA ABERDEEN-ANGUS BREEDERS' ASSOCIATION
C. E. Morison, Secretary, Bently, Alt.

NORTHERN MANITOBA ABERDEEN-ANGUS CLUB
W. C. Ward, Secretary, Dauphin, Man.

CENTRAL MANITOBA ABERDEEN-ANGUS CLUB
E. G. Wood, Secretary, Portage la Prairie, Man.

SASKATCHEWAN ABERDEEN-ANGUS BREEDERS' ASSOCIATION
G. N. Buffum, Secretary, Bechard, Sask.

ONTARIO ABERDEEN-ANGUS BREEDERS ASSOCIATION
James Bowman, Secretary, Guelph, Ontario.

INTER-STATE ASSOCIATIONS

EASTERN STATES ABERDEEN-ANGUS BREEDERS' ASSOCIATION
F. W. Burnham, Secy-Treas., Greenfield, Mass.

CALIFORNIA-NEVADA ABERDEEN-ANGUS BREEDERS' ASSOCIATION
C. A. Noggle, Secretary, Escandido, Calif.

THE SOUTHEASTERN ABERDEEN-ANGUS BREEDERS, INC.
Dr. C. D. Lowe, Secretary-Treasurer, Knoxville, Tennessee.

STATE ASSOCIATIONS

ALABAMA ABERDEEN-ANGUS BREEDERS' ASSOCIATION
Francis Coleman, Secretary, Suggsville, Ala.

ARKANSAS ABERDEEN-ANGUS BREEDERS' ASSOCIATION
R. L. Block, Secretary, Wynne, Arkansas.

CAROLINA ABERDEEN-ANGUS BREEDERS' ASSOCIATION
E. H. Harrison, Secy-Treas., Salisbury, N. C.

COLORADO ABERDEEN-ANGUS BREEDERS' ASSOCIATION
Harry C. Barr, Secretary, Sanford, Colo.

ILLINOIS ABERDEEN-ANGUS BREEDERS' ASSOCIATION
Ray Hamilton, Secretary, Good Hope, Illinois.

FLORIDA ABERDEEN-ANGUS BREEDERS' ASSOCIATION
J. B. Simonton, Secretary, Micanopy, Florida.

INDIANA ABERDEEN-ANGUS BREEDERS' ASSOCIATION
C. F. Gobble, Secretary, LaFayette, Indiana

IOWA ABERDEEN-ANGUS BREEDERS' ASSOCIATION
E. T. Davis, Secretary, Iowa City, Iowa.

KANSAS ABERDEEN-ANGUS BREEDERS' ASSOCIATION
Workman Johnson, Secretary, Russell, Kansas.

KENTUCKY ABERDEEN-ANGUS BREEDERS' ASSOCIATION
J. Harvey Allen, Secretary, Georgetown, Ky.

MICHIGAN ABERDEEN-ANGUS BREEDERS' ASSOCIATION
Ward Hathaway, Secretary, Ovid, Michigan.

MINNESOTA ABERDEEN-ANGUS BREEDERS' ASSOCIATION
W. E. Morris, Secy., University Farm, Minn.

MISSOURI ABERDEEN-ANGUS BREEDERS' ASSOCIATION
J. D. Blackwell, Secretary, Fayette, Missouri.

MISSISSIPPI ABERDEEN-ANGUS BREEDERS' ASSOCIATION
M. T. Aldrich, Secretary, Michigan City, Miss.

MONTANA ABERDEEN-ANGUS BREEDERS' ASSOCIATION
C. H. Mayo, Secretary, Butte, Montana.

NEBRASKA ABERDEEN-ANGUS BREEDERS' ASSOCIATION
M. J. Krotz, Secretary-Treasurer, Odell, Nebr.

NORTH DAKOTA ABERDEEN-ANGUS BREEDERS' ASSOCIATION
E. J. Thompson, Secretary, Agr. College, N. D.

OHIO ABERDEEN-ANGUS BREEDERS' ASSOCIATION
C. D. Littleton, Secretary, Kenton, Ohio.

OKLAHOMA ABERDEEN-ANGUS BREEDERS' ASSOCIATION
Wm. Olson, Secretary-Theasurer, Britton, Okla.

OREGON ABERDEEN-ANGUS BREEDERS' ASSOCIATION

SOUTH DAKOTA ABERDEEN-ANGUS BREEDERS' ASSOCIATION
R. E. Hunter, Secretary, Letcher, S. D.

TENNESSEE ABERDEEN-ANGUS BREEDERS' ASSOCIATION
Morton O. Cooper, Secretary, Nashville, Tenn.

TEXAS ABERDEEN-ANGUS BREEDERS' ASSOCIATION
W. H. Hill, Secretary, Christoval, Tex.

VIRGINIA ABERDEEN-ANGUS BREEDERS' ASSOCIATION
A. F. Buchanan, Secretary, Glade Spring, Va.

WASHINGTON ABERDEEN-ANGUS BREEDERS' ASSOCIATION

WISCONSIN ABERDEEN-ANGUS BREEDERS' ASSOCIATION
J. G. Fuller, Secretary, Madison, Wisconsin.

WEST VIRGINIA STATE ABERDEEN-ANGUS BREEDERS' ASSOCIATION
J. B. Bennett, Secretary, Walkersville, West Va.

DISTRICT ASSOCIATIONS

WHITE-EDWARDS-WABASH (ILL.) ABERDEEN-ANGUS BREEDERS' ASSOCIATION
Clarence H. West, Secretary, Albion, Ill.

BENTON-NEWTON DISTRICT (IND.) ABERDEEN-ANGUS BREEDERS' ASSOCIATION
William W. Fleming, Secy., Remington, Ind.

FT. WAYNE DISTRICT (IND.) ABERDEEN-ANGUS BREEDERS' ASSOCIATION
J. E. Gillespie, Secretary, Columbia City, Ind.

HUNTINGTON DISTRICT (IND.) ABERDEEN-ANGUS BREEDERS' ASSOCIATION
Walter Layman, Secretary, Huntington, Ind.

WABASH VALLEY ABERDEEN-ANGUS BREEDERS' ASSOCIATION
Thomas Medsker, Secretary, Sullivan, Ind.

CRESTON DISTRICT (IOWA) ABERDEEN-ANGUS BREEDERS' ASSOCIATION
Will L. Coleman, Secy-Treas., Corning, Iowa.

OZARK ABERDEEN-ANGUS BREEDERS' ASSOCIATION
Bunch E. Staley, Secretary, Willard, Missouri.

CENTRAL WESTERN OHIO ABERDEEN-ANGUS BREEDERS' ASSOCIATION
F. C. Romshe, Secretary, Wapakoneta, Ohio.

CLARK-CHAMPAIGN-MIAMI (OHIO) ABERDEEN-ANGUS BREEDERS' ASSOCIATION
Ross W. McNeal, Secretary, Troy, Ohio.

CENTRAL W. VA. ABERDEEN-ANGUS BREEDERS' ASSOCIATION
T. C. Stalnaker, Secretary, Route 3, Weston, W. Va.

CRAWFORDSVILLE (IND.) DISTRICT ABERDEEN-ANGUS BREEDERS' ASSOCIATION
Homer C. Goff, Secretary, New Richmond, Ind.

COUNTY ASSOCIATIONS

BUREAU COUNTY (ILL.) ABERDEEN-ANGUS BREEDERS' ASSOCIATION
J. F. Baker, Secretary, Princeton, Ill.

FULTON COUNTY (ILL.) ABERDEEN-ANGUS BREEDERS' ASSOCIATION
George H. Ewan, Secretary, Lewistown, Ill.

PIKE COUNTY (ILL.) ABERDEEN-ANGUS BREEDERS' ASSOCIATION
A. W. Butterfield, Secretary, Griggsville, Ill.

MERCER COUNTY (ILL.) ABERDEEN-ANGUS BREEDERS' ASSOCIATION
H. L. Thornton, Secretary, Millersburg, Ill.

HENRY COUNTY (IND.) ABERDEEN-ANGUS BREEDERS' ASSOCIATION
O. O. Carpenter, Secretary, New Castle, Ind

MIAMI COUNTY (IND.) ABERDEEN-ANGUS BREEDERS' ASSOCIATION
Mark E. Miller, Secretary, Peru, Indiana.

HANCOCK COUNTY (IND.) ABERDEEN-ANGUS BREEDERS' ASSOCIATION
Walter Fink, Secretary-Treasurer, Mt. Comfort, Indiana.

HAMILTON COUNTY (IOWA) ABERDEEN-ANGUS BREEDERS' ASSOCIATION
Chas. Rowan, President, Webster City, Iowa.

VAN BUREN COUNTY (IOWA) ABERDEEN-ANGUS BREEDERS' ASSOCIATION
F. S. Elliott, Secretary, Bentonsport, Iowa.

TODD COUNTY(KENTUCKY) ABERDEEN-ANGUS BREEDERS' ASSOCIATION
W. G. Duerson, Secretary, Trenton, Ky.

GENTRY COUNTY (MO.) ABERDEEN-ANGUS BREEDERS' ASSOCIATION
Albert T. Robertson, Secretary, Albany, Mo.

ANDREW COUNTY (MO.) ABERDEEN-ANGUS BREEDERS' ASSOCIATION
Pleas. Coffman, Secretary.

CARROLL COUNTY (MO.) ABERDEEN-ANGUS BREEDERS' ASSOCIATION
Roy H. Monier, Secretary, Carrollton, Mo.

PETTIS COUNTY (MO.) ABERDEEN-ANGUS BREEDERS' ASSOCIATION
Mr. Stouffer, Secretary, Hughesville, Mo.

HARDIN COUNTY (OHIO) ABERDEEN-ANGUS BREEDERS' ASSOCIATION
Cliff Sponsler, Secretary, Kenton, Ohio.

BLOUNT COUNTY (TENN.) ABERDEEN-ANGUS BREEDERS' ASSOCIATION
H. R. Duncan, Secretary, Maryville, Tenn.

KNOX COUNTY (TENN.) ABERDEEN-ANGUS BREEDERS' ASSOCIATION
Lester V. Denton, Secretary, Concord, Tenn.

SEVIER COUNTY (TENN.) ABERDEEN-ANGUS BREEDERS' ASSOCIATION
Chas. M. Pickel, Secretary, Seviersville, Tenn.

MONROE COUNTY (TENN.) ABERDEEN-ANGUS BREEDERS' ASSOCIATION
Jas. A. Snider, Secretary, Vonore, Tenn.

TODD COUNTY (TENN.) ABERDEEN-ANGUS BREEDERS' ASSOCIATION
W. G. Duerson, Secretary, Trenton, Tennessee.

BARBOUR COUNTY (W. VA.) ABERDEEN-ANGUS BREEDERS' ASSOCIATION
M. . Morrison, Secretary, Phillippi, West Va.

LEWIS COUNTY (W. VA.) ABERDEEN-ANGUS BREEDERS' ASSOCIATION
Hugh Law, Secretary, Jane Lew, West Va.

UPSHUR COUNTY (W. VA.) ABERDEEN-ANGUS BREEDERS' ASSOCIATION
Soloman Harper, Secretary, Buckhannon, W. Va.

MINERAL COUNTY (W. VA.) ABERDEEN-ANGUS BREEDERS' ASSOCIATION
David Arnold, Secretary, Keyser, W. Va.

GRANT COUNTY (WIS.) ABERDEEN-ANGUS BREEDERS' ASSOCIATION
R. A. Austin, Secretary, Lancaster, Wis.

Purchased a Good Prospect.

With an eye to the future success of his herd Mr. R. A. Candor, of Cogswell, North Dakota, recently purchased an eight months old Blackcap bull from Congdon & Battles, of Yakima, Washington, which he figures will deevlop into a real herd header. The youngster is sired by the good bull Prizemere 9th 222566.

Here is Some Bulls.

Walnut Hill herd has a set of four young bulls to spare and they are in their advertisement in this issue inviting inspection of the group, men interested in good young bulls should journey to Dallas Center to see these youngsters. This herd is owned by R. R. Blake & Sons, and they have Sensation B. 320651, a son of Bandolier at its head.

An Active Breeder.

E. M. Dale, of Blythedale, Missouri, advises that he recently purchased Mr. H. A. Allen's interest in Epistos Again 271678, as well as adding to his herd a trio of Blackbird cows and two heifer calves, which now gives him a total of nineteen head of she stuff. Mr. Dale also reports the sale of a bull calf to M. C. Woodard, of Davis City, Iowa. This splendid little herd consists of Prides, Ericas, Blackbirds and Queen Mothers. Like many other breeders Mr. Dale wishes to know where to get neck straps and plates.

Other Sale Dates.

Just as we go to press news of other sale dates arrives. F. C. Romshe, of Wauponeta, Ohio, has claimed April 30th and Harvey H. Atherton, has claimed May 2d for Galesburg, Illinois.

—o—

Entertains Hopes for Future.

Mr. B. T. Lamb, of Excello, Missouri, says he has a small herd of Aberdeen-Angus cattle, numbering only twelve head, but that he hopes to become better known in the future. His herd bull is Knapp 6th 273396. Men with such ambitions surely will make good.

—o—

Another Good Little Herd.

P. L. Peterson, Blairsburg, Iowa, has thirty head of Aberdeen-Angus cattle of which about one-half are registered. They belong to the Blackbird, Erica and Nosegay families. The sire in service is Everett of Easttown 2d. This herd can be found three miles southeast of Blairsburg on the Peterson homestead of 160 acres where it was established twelve years ago.

—o—

Professional Men Like Doddies.

Among the nation's professional men who are engaged in the pure bred cattle business is to be found Dr. E. H. Listen, of Walker, Missouri, who has a good sized herd consisting of about fifty head of Blackbirds, Ericas, Prides and Minas. This herd which was founded in 1914 is headed by Prince Poe, by Prince Felzer. The farm is composed of 180 acres close in to the city.

—o—

Another Hamilton County Herd.

Hans Barkema, Jewell, Iowa, has a herd of thirty head of Aberdeen-Angus of the Pride and Blackbird families. The herd bull, Black Prince of Cedmer, is a very good individual. Mr. Barkema has a well improved 120 acre farm, three miles north of Jewell where this good herd of cattle may be found. He has some good young bulls that will be ready for service next summer.

—o—

Getting a Good Start.

C. C. Sampson, Radcliffe, Iowa, is a young breeder who started his herd of Aberdeen-Angus cattle when cattle were high. However he didn't buy anything high enough to hurt him and he has been adding to his herd at the extreme low prices so his 15 head averaged up were put in at a pretty reasonable figure. He can be found on his father's farm 6 miles south of Radcliffe.

—o—

Twenty Year Iowa Herd.

E. H. Cummings & Son, Knoxville, Iowa, have a herd of 45 head of Aberdeen-Angus in which may be found the following families: Blackbirds, Queen Mothers, Heatherblooms, and Kinard Fannies. Black Ben F. heads this herd which was established twenty years ago and is located 7 miles southeast of Knoxville on the 146 acre farm belonging to Mr. Cummings, Sr.

—o—

Roanoake March 13th.

The Aberdeen-Angus sale to be held under the auspices of the Southern Cattlemen's Association on March 13th at Roanoake, Virginia, will be under the direct management of Dr. C. D. Lowe and Secretary J. P. Keen, of Blakesburg. It will be remembered that Dr. Lowe is now located at Aldie, Virginia. Those at all interested either as buyers or contributors to this event should not fail to get in touch with either of these gentlemen at once.

—o—

How would you like to act as the Journal subscription agent in your home community? Write today!

Doddies Have Been Profitable.

W. F. Dale, Brooklyn, Iowa, has a herd of twenty head of registered Aberdeen-Angus of the Erica, Pride and Queen Mother families, and is using a son of Bandon at the head of the herd. Mr. Dale has been breeding Aberdeen-Angus for the past 20 years and has built up a good herd. He owns a nice 160 acre farm three miles east of Brooklyn.

—o—

An Opportunity.

Mr. George G. Clark, of Worthing, South Dakota, has been doing very nicely with his Aberdeen-Angus and is now sending in a change for his advertisement in which he announces that he is prepared to supply good cows and young bulls of serviceable age in either single or carlots. This seems to afford men of the Northwest an opportunity to procure good cattle within easy reach and it will be well that this offer is investigated for cattle of this kind should not long seek for a buyer.

—o—

Something Promising Here.

W. U. Harvey & Son, of Knoxville, Iowa, have been breeding Aberdeen-Angus cattle for sixteen years on their 300 acre farm southeast of town but only in the past five years have they put particular stress on the pure bred business. It formerly was a beef proposition. At the present time the herd numbers 30 head and are principally Ericas and Blackbirds. Eoin of Clear Brook and Everchant head the herd. It will be well to keep your eyes on this herd for there is some mighty promising young stock on this farm.

—o—

Cattle Doing Very Nicely.

Recently Edwin A. Schwarm, of Greenwood Farm, Loogootee, Illinois, reported that his cattle were doing very nicely, calves were coming and were looking very good. There are 430 acres in Greenwood farm and upon its splendid pastures are to be found sixty head of cows and heifers and fifteen bulls. Of these bulls Mr. Schwarm says: "The best I ever raised." This herd is made up of Blackcaps, Blackbirds, Ericas of the Elba tribe, and the Imported bulls Eliglow 240701 and Postman 2d 292866 head the herd. Postman is a brother to the great Plowman.

—o—

A Successful Breeder-Feeder.

G. J. Pfeil, Radcliffe, Iowa, has a herd of 70 head of Aberdeen-Angus cattle, principally Blackbirds, and has used such bulls as Blackbird Ito—the bull he purchased from the Iowa State College—and Eric D. 2d and has reaped the benefits of constructive breeding and ample feeding. He usually markets his calves at a year old weighing from 1000 to 1100 pounds. He is feeding some forty head of steers at the present time on his 320 acre farm 4 miles south of Radcliffe. This herd of Aberdeen-Angus cattle has been established twenty-five years.

—o—

Only Herd in Jackson County.

Q. P. Mason, of Atherton, Missouri, has the only herd of Aberdeen-Angus cattle in Jackson county according to his own report, and it is a good one too, there are some fifty head of Queen Mothers and Drummin Lucys on this fine 400 acre farm within three and one-half miles of town and to the southeast. Barometer 2d stands at the head of the herd. It certainly does not seem right that a county like Jackson should be able to boast only of one pure bred Aberdeen-Angus herd. Here is hoping that before Mr. Mason has his herd another four years, which is as long as he has now had it, that neighbors on every side will see and learn the merits of this great breed of beef cattle.

Paymal Buys Earl Marshall 5th.

One of the most promising herd bull prospects ever to leave Pleasant View herd was Earl Marshall 5th a senior bull calf recently purchased by Mr. C. F. Paymal, of Lenox, Iowa. This youngster was out of Eterinda by Erston, and will no doubt prove his worth as a sire in this herd.

—o—

At it Nearly Third of Century.

T. L. Goeldner, Webster, Iowa, started his herd of Aberdeen-Angus cattle in 1891 when he purchased his first cow from the Thos. McFarlane herd at Iowa City. The herd at present numbers some 70 head and the prevailing families are Ericas, Blackbirds, Queen Mothers and Prides. The herd sire is Plato of Plateau Farm and he is proving himself a good sire. Mr. Goeldner's 240 acre farm is located in the south edge of the town of Webster, Iowa.

—o—

More Than Pleased.

Pioneer Herd, owned by L. B. Mills & Son, New Providence, Iowa, contains 43 head of Aberdeen-Angus, three- fourths of which are Blackbirds, the balance are of the Princess and Lottie families. They are using at the head of this herd the good young Erica bull, Enex, purchased at the Stoner & Baird sale last spring. M. D. is the junior member of the firm and has charge of the herd which is located three miles southwest of town on their 220 acre farm. They have been breeding Aberdeen-Angus for the past three years and are more than pleased with the results.

—o—

Getting Stronger Ever Year.

Ray Cline, Knoxville, Iowa, is one of the breeders that was raised on an "Angus" farm as his father had the first herd in Marion county and when Ray started farming for himself he started an Aberdeen-Angus herd and is getting stronger for for them every year. His herd at present amounts to 50 head of Ericas and Blackbirds and if the herd bull, Edinburg 5th, by Buxom, is a fair sample of the sires that he has always used it is no wonder that the herd is good. Ray has 240 acres, well improved seven miles southeast of Knoxville. Mrs. Cline returned from the hospital at Cedar Rapids four weeks ago and is regaining her strength very rapidly.

—o—

Glyn Mawr Starts.

J. Tudor & Son, proprietors of Glyn Mawr Farms have one of the oldest established herds in the state, they having purchased the E. T. Davis herd in 1912. They have a herd of 175 head of Aberdeen-Angus cattle of the better kind in which the following families are represented: Ericas, Miss Burgesses, Blackcaps, Blackbirds and Prides. It is doubtful if any other herd boasts any better sires than this one for this is the home of Buxom, the great breeding bull; also Brevaunt, of show yard fame, and the new addition, Hilldale Peer purchased from the J. S. Caldwell herd should prove a good investment. Erwin Bocas has also been used. It would be hard to find a straighter lined, deeper flanked thicker bunch of calves anywhere than is on this farm. "Milt" has been pretty busy this fall owing to the fire that destroyed the barn and garage, making it necessary to rebuild at a very busy time of year. The Tudor farms are located about five miles southwest of Iowa City and contain 735 acres. This firm is advertising twelve head of bulls, their ad starting with this issue, and anyone needing a bull for their herd next spring will do well to go look them over for if there is anything in breeding, a bull out of this herd will prove an investment worth while.

Building Pure Bred Herd.

J. W. Deal & Son, of Zearing. Iowa, have bred Aberdeen-Angus cattle for the past fifteen years. However three years ago they bought their first pure bred Aberdeen-Angus and at present they have about fifteen head of the Barbara and Queen Mother families. Their 90-acre farm is located in the west edge of Zearing.

—o—

A Three-Year-Old Herd.

Otis D. Rash, of New Providence, Iowa, has a herd of 37 head of Aberdeen-Angus on his 240 acre farm five miles southwest of town. He established this good herd three years ago and has the following families represented—Ericas, Blackcaps, Blackbirds and Prides. It will be remembered that Mr. Rash and F. O. Rhodes purchased Blackcap Coleman, the champion bull from Ray Plummer.

—o—

Aberdeen-Angus and Hampshires.

M. D. Korns is one of the old breeders in the neighborhood of Hartwick, Iowa having been in the Aberdeen-Angus business twenty-three years. He has a good herd of 40 head of the Erica, Blackbird, Queen Mother and Drummond Lucy families. He is using a son of Brevier at the head of the herd. His 160 acre farm is located one mile southeast of Hartwick. Mr. Korns also has 170 head of Hampshire hogs and between them and his cattle he manages to keep pretty busy.

—o—

Here's a Busy Man.

Chas. Rowan, of Webster City. Iowa, has a good herd of 15 head of Aberdeen-Angus cattle of the Erica and Pride families on his Cedar Lawn farm, six miles northwest of Webster City. This herd has been established nine years and has at its head Bazer B., a Blackbird bull from the Rio Vista herd. Mr. Rowan is a busy man this winter as he is doing all his own work and that means some work on a 200 acre farm with 175 head of pure bred hogs besides his cattle and the chores. Mr. Rowan is president of the Hamilton County Aberdeen-Angus Breeders' Association.

—o—

Feeding and Breeding.

One of the good herds of cattle to be found in Poweshiek county, Iowa, can be found one mile southwest of Hartwick, on the farm of Wm. Dixon & Sons. They have a herd of 63 head of breeding females besides a goodly number of calves, also a load of light steers on feed. Their cows belong to the Erica, Blackbird, Queen Mother and Pride families. The herd bulls, Elber 2d, an Erica and a Blackcap sired by Blackcap L. are well worthy of their positions. This firm has been breeding Aberdeen-Angus cattle for eight years and have ample improvements on their 240 acre farm to give their cattle the best of attention.

—o—

Back to the Aberdeen-Angus.

Johnston Bros., Brooklyn, Iowa, are in position to know what method of farming is most profitable as well as the most pleasant, and the things they have learned might be valuable to some others. About ten years ago they dispersed their Aberdeen-Angus herd of cattle and put in a Holstein herd. Four years later they purchased a couple of Aberdeen-Angus cows and have used an Aberdeen-Angus male in the Holstein herd and are now planning to dispose of all the Holsteins and raise nothing but pure bred Aberdeen-Angus. They are located on the D. L. D. trail about two miles west of Brooklyn and own one of the best improved 160 acre farms in that section of the country.

ROSENGIFT FARM ABERDEEN-ANGUS

Bulls in Service—ELIXIR EARL 333418, an Elba Erica, and EVENTUATION, our young bull that has the distinction of being Junior Champion at every show he has been shown in this year. All the leading families are represented in our herd. Write us your wants.

Carl A. Rosenfeld, - - Kelley, Iowa

Elgon E. W. For Sale.

Mr. Bruce Wilson, of Fowler, Indiana, is offering at this time a mature herd bull, Elgon E. W. 331959, weighing eighteen hundred pounds at very reasonable price. Those interested should look up his advertisement in the Bargain Counter. This is an opportunity for someone to get the very kind of a bull he has been looking for. Attend to this matter today.

—o—

Work Cattle and Hogs Together.

D. J. Leeney & Son, of Oxford, Iowa, have twenty-five head of extra good cattle, their females are principally Ericas, Blackcaps and Ballindalloch Blackbirds and Prides. Enoz, an Enchantress Erica bull, by Earlwood, is at the head of the herd. This is another farm where the cattle and hog business are combined, there being something like 200 head of cross-bred hogs. Mr. Leeney has used a Tamworth top cross on his Duroc sows and is well pleased with the results. There are 435 acres in the Leeney Farms and they lie ten miles southwest of Iowa City.

—o—

Has Had Good Bull Demand.

C. T. Rierson, of Radcliffe, Iowa, is owner of the Ardmore herd of Aberdeen-Angus cattle numbering some forty-five head of the Blackbird, Eastertown, Fairie and Lady Ann families. The bull at the head of this herd is Black Elgin Elate. Mr. Rierson has been breeding Aberdeen-Angus for three years on his 160-acre farm five miles north of Radcliffe, and lucky is the cow that can call Ardmore farm her home for this herd is well cared for. There being ample room for the housing of the cattle in a new barn 48x80 feet. Mr. Rierson states that the demand for his male calves has been good as he has not steered but one calf since he started in business and that one went to a boy for the calf club.

—o—

A New Providence Herd.

F. O. Rhodes, New Providence, Iowa, has seventeen head of pure bred Aberdeen-Angus cattle—Blackbirds and Prides. He has been using Blackcap Coleman on his good females. Mr. Rhodes has been breeding Aberdeen-Angus cattle for the past eight years. He is located seven miles southwest of New Providence.

—o—

Doddie Breeder Locates Coal.

R. J. Hadley, Oskaloosa, Iowa, is a breeder of 25 years' standing, having started his herd at Indianola, Nebraska, and later moving it to Grinnell, Iowa, where a part of his cattle are still located on his 310 acre farm. This herd is operated by Mr. Meredith on a partnership plan. The balance of the herd is on Mr. Hadley's 96 acre farm at Oskaloosa. The entire herd numbers 100 head and are of the Erica and Blackbird families. The herd bulls are Beston, by Eston of Denison, and Bandon's Knight, by Bandon. If any of the Aberdeen-Angus breeders feel that coal is too high, just take the matter up with Mr. Hadley for he has recently become one of the coal barons, so it looks anyway, for on his farm has just been opened a mine which reports a vein running from 4 to 6 feet in depth and coming within 20 feet of the surface.

Newman Shear Cut Feed Mill

Its burrs are unbreakable. They shear cut all kinds of feed uniformly coarse or fine, with same burr. Self sharpening, self cleaning, does not choke. Adjustable elevator attachment. Saves power, time and expense. The Mill and Price will suit you. Write for circular and special price.

Newman Mfg. Company
Webster City, Iowa

Glyn Mawr

HERD SIRES

BUXOM 240215
BREVAUNT 319068
ERWIN BOCAS 309719
BURGESS 336919

We are offering for quick sale 12 head of bulls ranging in age from one to three years old, sired by the above bulls and out of some of our best females. Our herd numbers over 150 head. Come and see us or write your wants.

J. Tudor & Son

IOWA CITY, IOWA

Made a Dairy Herd Pay Well.

Frank W. Rhodes, of New Providence, Iowa, has 46 head of registered Aberdeen-Angus of the Queen Mother and Pride families. His herd bull, Engraver E. is siring some very good calves. Mr. Rhodes recently purchased from his brother Harley the herd of 27 head of Aberdeen-Angus including a good Ballindalloch herd bull. It is interesting to know what Mr. Rhodes has done with a dairy herd of 20 head of Jersey and Guernsey cows. These cows are bred to an Aberdeen-Angus bull and this fall he marketed 14 head of these cross bred calves that weighed on an average of 925 lbs. at 17 months of age and brought $10.15 per hundred. It looks like some dairymen are overlooking a mighty good bet when they use inferior bulls, when by using a good Aberdeen-Angus bull they can produce calves that will sell for almost $100.00 each at 17 months of age. These calves were fed skimmed milk until they were old enough to eat oats then they were carried thru on oats and pasture until fall. At that time they were put on a light feed of corn, until about May 1st from then until fall they were on a full feed of corn. Mr. Rhodes does not hesitate to say that they made him plenty of money.

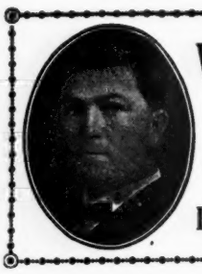

W. H. COOPER

Auctioneer

WRITE FOR TERMS

HEDRICK, - IOWA

JUDD McGOWAN, Angus Auctioneer

SALES MADE ANYWHERE.

Terms in keeping with the times.
Write for dates, address

CLINTON, ILLINOIS.

GENE FAGAN, Auctioneer

Will be pleased to give my service at a reasonable price in your future Angus sales; 16 years in the business. Address:

MARION, IOWA

J. M. TRIPP, Auctioneer

Experience plus energy put into your sale means bigger profits to you. I have both. Write for terms and dates. Address,

DeSMET, SOUTH DAKOTA

A BARGAIN COUNTER

Breeders and others are invited to avail themselves of this department. The price of space here will be 3 cents per word per insertion, cash in advance. Copy may be changed every issue if desired. No charge less than 50 cents. Count each group of initials or figures as one word, also count name and address. Should you send too much money, the overpayment will immediately be refunded. Be sure to send enough money if you want the advertisement to appear, as no advertisement will be printed otherwise. Address: Classified Adv. Department, Aberdeen-Angus Journal, Webster City, Iowa.

FOR SALE—or will trade for cows or heifers the tried sire, Evergreen Blackbird Bob 305270 by Black King of Maisemore 246736. Write or call RAY SHELTON, Stratford, Iowa.

FOR SALE—Aberdeen-Angus bull, ELGON E. W. 331959, calved February 29, 1920, weight 1800. Sired by Pine Park Elgon 2d 270424. No reasonable offer refused. BRUCE WILSON, Fowler, Indiana.

FOR SALE—Herd of Registered Aberdeen-Angus, 5 cows, 6 heifers and herd bull Julius of Xenia 298881. Farm is sold. No reasonable offer refused. STANLEY B. DAVIES, Hatboro, Pa.

FOR SALE or TRADE—for Aberdeen-Angus cattle —194 acres of improved lime land in the Black Belt of Alabama, on pike road, close to school and church, fenced, good buildings. White neighborhood. $16,000.00. RANEY BROTHERS, Marion Junction, Alabama.

FOR SALE—BULLS—Blackcaps, Blackbird 4th, Queen Mothers and Jennets. Quality and prices right. Pricing some females. 13 years breeding Aberdeen-Angus. CLARENCE PEARSON, Mitchellville, Iowa.

Choice Lot of Young Bulls.

Woodcote Stock Farm, Ionia, Michigan, sends change of advertising copy in which they announce a few cows and a choice lot of young bulls for sale at this time. These youngsters are sired by either of the two Imported bulls, Elcho of Harviestoun or Edgardo of Dalmeny and they come from the Trojan Erica and Blackbird (Blackcap) strains. Mr. Cutler has enjoyed a wonderfully good bull trade in times past and these are the sort of bulls needed to carry on with.

The Little International Iowa Agriculture College

Special to the Aberdeen-Angus Journal:

The Little International Student Live Stock Show was held at Ames, Friday, November 4, 1922. This show is put on by the students of the animal husbandry department at the college under the auspices of the Block and Bridle club.

Over two hundred head of live stock were shown this year, including nearly fifty entries in the poultry department.

One of the principal purposes of the show is to give the students who take part an opportunity to get actual show ring experience in connection with their classroom training. It also gives the students and college community a chance to see the college live stock fitted for the showing.

Prizes in the show are awarded on the fitting and showing ability of the students. Ribbons were offered to the first three places in each class of live stock in each department. The first prize winners of each class then showed for grand champion in that department.

The grand champion winners were as follows:

Horse Department, J. C. Holbert; Beef Cattle Department, J. R. Wilson; Dairy Cattle Department, Floyd Johnston; Swine Department, J. R. Pearson; Sheep Department, R. L. Watkins; Poultry Department, John E. Lisk.

These men were awarded silver trophies which were presented by the following prominent breeders of the state:

Weaver & Garden, Wapello, Iowa; Hargrove & Arnold, Norwalk, Iowa; Harper & Sons, Ames, Iowa; Singmaster & Sons, Keota, Iowa; Geo. Hauser & Son, Union, Iowa; Collis Products Co., Clinton, Iowa.

In addition to these prizes the first prize winners of many of the classes received complimentary subscriptions to the paper of that breed. The winners in the Aberdeen-Angus classes were John Taylor and Geo. A. Rosenfeld.

Judges consisted of one breeder, college professor, and the college herdsman.

Attendance was somewhat over the 1200 mark. Proceeds applied on the expense of the International Live Stock Judging team.

Aberdeen-Angus.

Class I—Aged Cows:

1—College Blackbird. Shown by John Taylor, Sheldon Munn Hotel, Ames, Iowa.

2—Essie E. Shown by L. Hooper, Agr. Hall, Ames, Iowa.

3—Black Mary Inez. G. S. Weller, 128 Hyland, Ames, Iowa.

Class II—Steers, one year and under 2:

1—Blackbird Perfection 13th. Shown by Geo. A. Rosenfeldt, Kelley, Iowa.

2—Ethland. Shown by Robt. C. Kullenberg, 2514 Knapp St., Ames, Iowa.

3—Black Lad. Earl Bennett, Letts, Iowa.

Others in the class were:

Pan, Clifford Wolfe, 2910 Woodman St., Ames; Black Don, Ted Holliday, 223 Lynn Ave., Ames; Enright, J. H. Coleman, 145 Lincolnway, Ames; Prento, W. C. Molison, 217 Ash Ave., Ames; Karl, W. R. Jahn, 214 Hyland, Ames; Black Ban, Harold Groff, 324 Stanton Ave., Ames; Black Clipper, Charles Craig, 217 Hayward St., Ames; Dean, V. M. Anderson, 217 Welch Ave., Ames.

The Graham School.

Mr. Frank B. Graham, manager of the Graham Scientific Breeding School announces in this issue a series of sessions to be held during the months of January and February at points in Missouri, Ohio, Nebraska, and Minnesota, each of five days duration. Mr. Graham's traveling school deals in matters of importance to breeders of any and all kinds of live stock and especially to the man who is breeding pure bred cattle. This is a matter that should be taken up directly with Mr. Graham as he will be able to unfold the advantages of this short course in a manner that will readily be appreciated by those interested enough to make inquiry. The first session will be held at Kansas City, Missouri, January 9th to 13th at the Coates House, for the benefit of those located in that part of the country. The second session will be held at the Kirkwood Hotel at Des Moines, Iowa, January 16th to 20th. Other dates and places will be announced later. It is understood that the demonstrations alone are worth to any breeder many times the tuition.

BREEDERS' DIRECTORY

Enter your name, post office address and the name and number of your herd bull in this department. Keep before the public by having your name appear in every issue of the Aberdeen-Angus Journal. No matter how many nor how few cattle you may have—LET THE WORLD KNOW YOU ARE BREEDING ABERDEEN-ANGUS CATTLE ALL THE TIME.

COLORADO.

R. R. Lucore & Sons, Arriba, Knollwood Emboss 2d 326004, Everloise's Cap 266222.

Dr. W. B. Lutes, Merino, Black Etham 171966.

IDAHO

Harris & Sons, J. A., Eden, Queenman C. B. 6th 299512.

ILLINOIS.

P. O. Shields & Son, Lewistown, Burton 3d 257051.

Ewan & Bainter, Lewistown, Prince of Blauvelt 208246.

H. M. Gettings, Lomax, Kimbo 180053.

Martens & Randall, Durand, Homestead Stock Farm, Enactor's Earl 333260, Enchantress Trojan Erica.

KANSAS.

Geo. M. McAdam, Holton, Electro 3d 219616.

Wyckoff Brothers, Luray, Blackcap Poe 205921, Bartlett W. 243730, Elfin's Espos 341124.

NEBRASKA.

Harrison & Harrison, Indianola, Blackcap H. 2d.

Mrs. Lumadue & Williams, Clarks, Erin's Lad W. 181617.

J. A. Amsberry & Son, Mason City, Estonian 2d 209475.

Greenwood Ranch, Bridgeport, Eric Ever 246485.

NEW YORK.

Geo. A. Frost, Montour Falls, Echo of Woodcote 231995.

SOUTH DAKOTA.

Mrs. Iona E. Box, Huron, Eston's Model 288290.

THE SALE DATES

1923.

March 8—East St. Louis, Breeders Sale, M. A. Judy, Manager.

March 13-14—Iowa State Aberdeen-Angus Breeders' Association, Des Moines, Iowa, E. T. Davis, Secretary-Treasurer, Iowa City, Iowa.

March 15—Creston District Aberdeen-Angus Breeders' Association, Corning, Iowa. Will L. Coleman, Sec'y-Treas., Corning, Iowa.

April 4—South Omaha, Breeders Sale, M. A. Judy, Manager.

April 24—Sioux City, Breeders Sale, M. A. Judy, Manager.

FAIRS AND SHOWS, 1922.

Members of the International Association of Fairs and Expositions.

February 1-10, 1923—South Florida Fair, Tampa, Fla. P. T. Strieder, general manager.

March 11-18—South Western Exposition and Fat Stock Show, Fort Worth, Texas. M. Sansom, secretary.

Other Fairs and Expositions.

January 15-22—National Western Stock Show, Denver, Colo. H. L. Youngerman, secretary.

What a Thousand Dollars Will Do.

Elsewhere Mr. L. R. Waldron, of Adams, Nebraska, tells a little story all his own and while the title is not as stated above nevertheless it should be similar. In his one inch advertisement he is telling the men of the middle west about his fourteen head of pure bred Aberdeen-Angus cattle which he is offering at $1,000.00 for the lot. He says they are cows and heifers and it would seem that this is another matter that should be investigated without delay. This is but another advantage Journal readers have over those who have neglected to subscribe for it.

—o—

Mr. John Grant.

Announcement of the death of Mr. John Grant, formerly of Maines of Advie, will recall many memories to the older race of Aberdeen-Angus breeders. A matter of twenty years ago no name was better known in Aberdeen-Angus circles, and no one held a higher position as a skilled judge of the breed. His old home at Mains of Advie was the headquarters of a famous herd of the variety. The original herd was almost entirely descended from one cow; it was characterized by great concentration of blood; and its history reflected credit on the Ballindalloch herd, from which it was derived, and on which it was mainly built up. The herd was started by Mr. John Grant's father, Mr. Charles Grant, at a time when it was doubted whether, for a farm like Mains of Advie, situated at a high altitude, without much shelter, and in a late, cold, and inclement district, any breed except the shaggy Highlanders could be reared with profit. Upper Speyside today has a confirmatory tale to relate, and Mr. Grant's success in his enterprize undoubtedly stimulated the breeding of Polled cattle in the district, and it is probable that to his efforts more than to any other circumstance may be ascribed the transformation that occurred in the class of stock found in the Grantown markets, which were resorted to for store cattle from many quarters of the North of Scotland. In 1862 Mr. Grant purchased a cow from the herd of Sir George Macpherson Grant at Ballindalloch. Few people then paid uch attention to pedigree, and Mr. Grant asked for no information regarding the animal acquired by him, being quite satisfied that, coming from Ballindalloch, her breeding must be satisfactory, and that individually she was of more than ordinary merit. This cow was entered in the Herd Book as Old Rose of Advie, calved 1859, bred by Sir George Macpherson Grant, sire Craigo, dam a pure Polled cow. Craigo was by a bull bred at Balwyllo, and out of a cow bred at Keillor. When purchased, Old Rose was in calf to King Charles, bred at Kinnaird, a son of Druid of Kathleen. The produce in 1862 was Rose of Advie. In 1866 Rose was sent to Ballindalloch and mated with the famous bull Trojan, a half-brother on the dam's side to Pride of Aberdeen, being out of the Paris cow, Charlotte, and got by Black Prince of Tillyfour. From this union came Dandy of Advie, which bred some wonderfully good stock. She was a massive cow, thickly-fleshed, well-haired, and short legged, and nearly all her calves were prize winners. It is hardly necessary to say that the Advie Roses bred from this strain have acquired much celebrity. One of the early bulls used in the herd was Elcho, bred at Ballindalloch. Elcho, who is renowned in the annals of the breed as a heifer-getter, left more than sixty calves in the herd, and thoroughly stamped upon it the Ballindalloch characteristics. After serving at Advie for three years, he was sold back to his breeder, Sir George Macpherson Grant and subsequently went to the Glamis and Cortachy herds. There was also used Elcho's sire, Juryman, which had been for some time in Forfarshire, and was bought at Lord Airlie's sale in 1876 for £60. The selection of the sires that continued to be used showed a strong concentration of Erica and Queen blood, and scarcely less noteworthy was the close relationship of the animals. The success of the system of breeding adopted by Mr. Charles Grant, and followed by his son, Mr. John Grant, was unquestionable. The herd figured prominently in the showyards at Grantown, Inverness, Elgin, Keith and Dingwall, and frequently won prizes for groups, perhaps the best proof of the merit of a breeding stock, and members of the collection went into many herds of note. What was practically a dispersion took place in 1882, when 42 head averaged £88 3s, cows alone averaging £118 17s 6d. For 28 descendants of Old Rose of Advie the average was £91. Among the prices for cows were 235gs. by Mr. Wilken, Waterside, for Mayflower of Advie 4th; 210 gs. by Col. Smith, Minmore, for Emily of Advie; 200 gs. for Judy of Advie by the Earl of Seafield; and 225 gs. by Mr. Owen C. Wallis for the yearling heifer May Queen. Mr. John Grant brought together another herd built largely on Erica blood, and, with his heifers especially, he was very successful at the leading joint sales. In 1903 the herd was dispersed at an average of £46 18s, the cow Evasion going at 150 gs., and the yearling heifer Ermina at 120gs., both to Mr. Calder, Ardargie. Practically since that time Mr. John Grant had lived in retirement.—Banffshire Journal, November 7, 1922.

—o—

History of the Breed in Britain and America

(Continued from page 6)

of the existence of so many descendants of the herd. To show how the best things going in the breed were noted by the breeders keeping their eyes open for the same, take Matilda Fox—dam of the dandy Fox Maule. She was bred by Bowie, Mains of Kelly, and was picked up by Mr. McCombie of Tillyfour; from whom she was bought in 1857 at the Bridend sale by the late Mr. Walker, to produce "one of the most renowned bulls of the breed," Fox Maule, winner of the senior honors at Dumfries in 1860. This interesting account of Portlethen may be rounded out by reminding the reader that Luxury, the Smithfield champion, originated in a family long noted in the herd.

Dr. W. Collins
ABORTION TABLETS
Abortion Can Be Cured
A Missouri man says, "Sure worked O. K. We had 3 cows that were making bag at 6 months. Am sure they would have aborted had we not used the treatments."
Does That Mean Anything To You?
Write us. $1.04 per cow.
THE U. S. LIVE STOCK REMEDY CO.
UNION STOCK YARDS DENVER COLORADO
815 Live Stock Exchange, Calgary, Alta.

SEND US YOUR PHOTOGRAPHS
OUR PRINTING PLATES GET YOU THE MONEY
WATERLOO ENGRAVING AND SERVICE COMPANY
Waterloo, Iowa
SPECIALISTS IN
Fancy Stock Engravings for High Class Sales Catalogs and Circulars.

Broadmere ABERDEEN-ANGUS
Bulls in service: ERDMAN 138389, brother to Enlate; BLACK PUDD, 2d prize calf at 1919 International; and EARLTON, grandson of Earl Marshall. I will sell Black Pudd. also several young bulls at reasonable prices. Write me,
Hiram Hanson, Montevideo, Minnesota

Brownell Angus
Herd headed by Brownell's Englewood; Brownell's Champion; Eric Marshall. 80 head of females in the herd. For sale—Junior Yearling Bull, dam Brookside Blackbird 51st. Address,
Miles Gardner, Prop., Hamlin, Iowa

Allendale Farms
We have about cleaned up on Aberdeen-Angus Bulls, but have left three choice yearlings that we are pricing to sell. Two Blackbirds and one Erica. Write quick if you want one of these choice youngsters, to
W. A. HOLT, SAVANNAH, MO.

EVERGREEN RIDGE
We are offering for sale six bulls of serviceable age, one by the noted ENLATE; also 15 cows with calves at foot; 20 yearling heifers, Ericas and Blackbirds. Come and see them or write
W. K. MAASDAM, Fairfield, Iowa

ROSE HAVEN FARM
For Sale—Registered O. I. C. Spring Boars, Bred and Open Gilts and some choice Aberdeen-Angus calves. Best of blood lines. Address
Rose Haven Farm, Haubstadt, Ind.

LONG LANE ABERDEEN-ANGUS
Headed by BULLTON 242784
I am offering for sale six young bulls, Blackbirds and Ericas. Write me,
Wm. Peterson, Belview, Minnesota

Elmland Earl 2d
Heads our Aberdeen-Angus Herd. We are in the market for a couple carloads of breeding cows. Will also buy a good young herd bull.
John Allen & Son, Conception Jct., Mo.

Fairland Aberdeen-Angus
Blackcap's Eston 305730 at head of herd. For sale, some extra good bulls—Blackcaps, Blackbirds, Trojan Ericas and K. Prides. Prices reasonable. Come and see them or write,
Isenbarger Bros., Battle Creek, Iowa

EIKENBERRY ANGUS
Herd bull, Enos of Quietdale 244448
I am offering for sale 2 bulls, also a few heifers by above bull. Come look them over or write,
C. H. Eikenberry, Marble Rock, Iowa

SUPERB EARTAG (HUMANE)
OPEN
WESTON
Identify Your Cattle, Sheep and Hogs the Superb Way. Punches a round hole, inserts the aluminum tag with your name, address and number stamped on, and clinches it in ONE OPERATION
Send for Catalog
SUPERB TAG
CLOSED
WESTON MFG. & SUP. CO.
1945 SPEER, DENVER, COLO

Wade's Aberdeen-Angus
Herd Headed by
BLACK EDWARD 3D
We are offering for sale eight bull calves by a son of Idlemere.
Edward Wade & Son, Clinton, Ill.

HOLLAND FARMS
Herd Headed by Earllire 306659
We are offering for sale 8 bulls of serviceable age. Come look them over.
C. D. Nichols Live Stock Co., - Cresco, Iowa

HEATHERDALE HERD
Headed by BEAU MONARCH
Herd consists entirely of Ericas and Blackcaps. Write us your wants.
H. H. REED, Marengo, Iowa.

EDENHURST ABERDEEN-ANGUS
Bulls in service: BLACKCAP BREVIER 2D 318413, by Brevier and EBBON a double bred Enchantress Erica. I am offering Ebbon for sale, worth the price. Write me.
Will Christenson, Lone Rock, Iowa

Winnebago Herd Sires in service: Erinudoxus 174-647 and Erica's Emblem. Offering now very cheap a number of cows and heifers and some extra good young bulls of serviceable age. Joe Martin, Herdsman.
E. Franklin, Prop., Emerado, N. D.

LEAMOOR HERD
Headed by Envious Erica 312081, a double-bred Enchantress Erica, sired by Edinburg 2d, by Elgon. We have only Ericas, Blackbirds, Prides, Queen Mothers. Young stock for sale at all times. Both sexes.
Thomas Gatton & Son, Rose Hill, Iowa.

BON CLERE ABERDEEN-ANGUS
Herd Bull: ESTONIA, an Eisa Erica sired by Edinburg 169441 is for sale. We will also sell an outstanding bull calf sired by EVRON 293812 and out of Eblina 180024. Write us.
Ed. Osmundson & Sons, Dawson, Minn.

Wilkinson's Aberdeen-Angus
Bulls in service: Imp. Elegant of Tubberdally 248735; Elburn 4th 309223, and Elate 2d 325089. We are offering for sale 8 head of young bulls, Ericas and Blackbirds sired by the above herd bulls. Come and see them.
H. P. Wilkinson, Mitchellville, Iowa

Home of BLACKCAP CLIPPER 214684
Choice bulls and heifers for sale belonging to the Blackcap, Blackbird, Enchantress and Elsa Erica families.
Mills & Anderson, Kirksville, Missouri — Waddill & Mills, Brashear, Missouri

White Crest Farm Angus
Our herd comprises the following blood lines: Barbaras, Blackbirds, Blackcaps and Prides. Young stock for sale at all times. Our Herd is Federal Accredited.
J. S. Wright, Rockwell City, Iowa

The Spott herd of William Whyte is also one of the oldest in existence and noted for its Jipseys, a member of which Ju Ju, exhibited by the Earl of Strathmore, Glamis, was champion at Smithfield, 1898. Jipsey Baron, breed champion at Inverness, 1901, was also of the same family.

The herd of Col. Chas. McInroy, of The Burn, dispersed in 1920, is another of the herds running into the prehistoric period of the breed—like Portlethen and Aldbar—and its quality is proved by the fact that from it came the Smithfield champions of 1905 and 1909—Burn Bellona 35998 and Pan of the Burn 27244.

The Wester Fowlis herd of Alexander Strachan promises well to assume a traditionary standing in the great Vale of Alford as the hereditary herd. Wester Fowlis and Bridgend are in the same parish, Leochel-Cushnie, and the late Mr. Strachan and Mr. McCombie had many a deal together. The Wester Fowlis—and other local herds—benefited by the overflow from Tillyfour. Mr. Strachan, the present owner, seems to have been endowed with the instinct of his father—shared in by the younger, Pat Strachan, who is also breeding. The herd produced Coronal, dam of the Scottish champion (Edinburgh Fat Stock), 1916, which was reserve for the championship at Smithfield the same year.

The Ardhuncart herd of the late William Walker appears to have been continued by the son—it dates back to the prehistoric period likewise; while that other herd, that of James Walker, Westside of Brux, has had the distinguished honor of providing material for the Royal herd at Abergeldie.

While in the old Aberdeen-Angus districts of Scotland, pure bred herds have usually been kept up even when the estates have passed from one family to another and the old herds that made history from a quarter to a half century ago were dispersed, this is not always the case. The Ballindalloch herd of Sir George Macpherson Grant, the third generation of the line since Aberdeen-Angus breeding operations were laid on a modern scale to usher in the "Ballindalloch influence" to change the breed the world over, is still the leader. A close second must be rated the Harviestoun herd of Mr. J. E. Kerr, whose scientific and practical breeding work evolved the "Juana Ericas" which won an unprecedented string of Highland championships with its females, and whose bulls have been tops and champions at Perth shows and sales so regularly in recent years. Bleaton, founded by Messrs. Marshall and Mitchell but a decade and a half ago, headed by Baron Beauford, sire of Etrurian of Bleaton, double champion at the Royal and Highland shows for two successive years, takes rank close behind these two. Doonholm, breeder and developer of so many high-class females in recent years; Skillymarno, where the late Mr. Chas. Penny gathered a carefully selected and high-priced herd that was turning out bull and female prize winners, Inchgower, Mounthooly, Ballintomb, The Banks, Dundas Castle, Connage, Hatton Castle, Glenfarcles, The Dell, Mulben, Tillyrie, Auchterarder, Hayston, Dupplin Castle, Advie Mains and Carr-Bridge (both owned by Peter Grant), Aberlour, Dalmeny, Morlich, Castlecraig, Kinermony, Dandaleith, Candacraig, Philorth and Careston Castle. In England, Maisemore, Stagenhoe, Claverdon Leys, Langshott, Bywell, Morden House, Goodwood, Monks, Horton, Conholt Park and Buckland herds appear to be the present day leaders. In Ireland, the Lisnabreeny, Curragh Grange, Lisard, Gortnaskehy and Tubberdaly seem to be the present day leaders.

(To be continued).

Lakeside Aberdeen-Angus
Herd headed by Flora's Hero, assisted by Elate K. Flora's Hero sires the kind that sell themselves. Can spare 10 more cows or heifers bred to Hero. We price them right.
Mandeville & Edson, Storm Lake, Ia

THE WEST SIDE HERD
Headed by EARL OF DENISON
Our breeding herd consists of Ericas, Blackbirds, Prides and other good families. Can spare a few good females at this time.
BRILL BROTHERS, SAC CITY, IOWA

Longfield Herd Aberdeen-Angus
CARROLLTON, MO.
Offer for sale 4 Bulls of serviceable age. 1 Fourth Branch Blackbird, sired by Elzevin 261696; 1 Pride of Aberdeen, sired by Blackcap Clipper 214684; 1 Enchantress Trojan Erica, sired by Blackcap Quality Boy 253820; 1 Elsa Erica, sired by Enlate 209477. Write for particulars.
Morris & Bradshaw, Carrollton, Missouri

Groth's Aberdeen-Angus
Bull in service—FAIRLAND BLACK MONARCH 2d. We are offering for sale ten head of bulls of serviceable age, also females from single to car lots. Write or come and see me.
(Farm is in Iowa).
H. E. GROTH, FAIRVIEW, S. DAK.

MOSS CREEK HERD
Established 1880.
Quality, Individuality and Breeding. Herd composed mostly of Ericas, Prides and Queen Mothers. Breeding stock priced to meet approval. Write or call
J. W. Rea, Carrollton, Missouri

CREEK BEND HERD
Headed by Protector E. 195462
Grand Champion bull in a show of 45 head at the 1920 Minnesota State Show and Sale. We are offering at this time some splendid young bulls
C. G. McEwen & Sons, Buffalo Lake, Minnesota

Eastside Herd

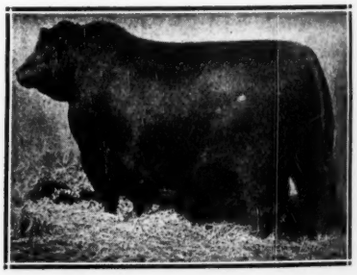

ENLATE 209477
Stands at the head of this great herd. A modern breeding plant dedicated to a real constructive breeding plan. A grand array of outstanding females compose this breeding herd. Inspection invited. Will take care of your wants.
W. H. Cooper, Hedrick, Ia.

ANGUS ACRES

Herd headed by Ericsom 323156 and Everhardt 339466. Breeding stock for sale including a few yearlings and 2-year-old heifers and a number of thick heavy set young bulls.

E. B. Saylor & Son, Van Wert, Iowa

Thorn Hill Orchard Herd

Headed by BALATUM 166769
The great Sire of Champions.

Watch his Get at the International. We have a few sons of his for sale at very reasonable prices.

Wallace VanCleave, Thompsonville, Mich.

THE JARVIS HERD

Bulls in service—Eursus of Fairfield 261697 and Black Peeler 254159. Offering for sale two bulls —ERDICE, sired by Enlate and out of Evening Erica. ERDE—sired by Everon and out of Erra of Kinochtry. Look them over.

Dr. Fred J. Jarvis, Oskaloosa, Iowa

CEDMER ABERDEEN-ANGUS

Blue Blood 2d of Quietdale 267193

We are offering several bulls for sale. Among them is Ennet B. 352288, Junior and Grand Champion at Illinois State Fair 1922; also Imp. Black Even.

Meet us at the International.

A. G. MESSER

GRUNDY CENTER, IOWA

Edenwold Farms

The home of

Estonian 209474

one of the greatest sires of the breed. We maintain a great collection of breeding cows which, mated to this great bull, produce some of the choice things of the breed. The highest priced female of 1921 was bred at Edenwold Farms and sold by us for the top of all beef females $3,600. Our average of $956.00 was the top sale of all beef breeds for 1921. Am making special prices on two Junior Yearling Bulls, sired by Estonian; one Elba Erica; one Enchantress Erica. These bulls are good enough to head any herd in the land and are priced right. We breed only the best and offer our best for sale. If looking for this kind will be glad to hear from you.

Herd under Federal Supervision.

R. W. Frank, Proprietor

Renwick, Iowa.

A. D. LYNCH, Herdsman

Association Sends Out Letter to Membership

(Continued from page 5)

Aberdeen-Angus have been mentioned which measured about 20,000 inches, which would represent a considerable amount in dollars if same were figured at advertising rates.

The President: The Treasurer's Report is next.

The Treasurer: The Treasurer's Report is embodied in the audit of the accountant who went over the books of the Association, and I will read it from that:

American Aberdeen-Angus Breeders' Ass'n.

Treasurer's Report.

Year ended October 31, 1922.

November 13, 1922.

American Aberdeen-Angus Breeders' Ass'n,
817 Exchange Ave.,
Union Stock Yards,
Chicago, Illinois.

Gentlemen:—

We have audited the books and records of your Association for the year ended October 31, 1922, and submit as part of our report the following statements:

	Page
Balance Sheet, October 31, 1922	1
Summary of Income and Expense—Year ended October 31, 1922	2
Surplus Account—Year ended October 31, 1922	2
Detail of Income—Year ended October 31, 1922	3
Detail of Expense—Year ended October 31, 1922	4
Summary of Cash Transactions—Year ended October 31, 1922	5
Summary of Premiums Paid	6

As to the Balance Sheet, we offer the following comments:

Cash in Live Stock Exchange National Bank $4.627.16.

Cash in DuPage County State Bank $2,-157.14.

Was in agreement with certificates furnished us by the depositories after taking into consideration checks not presented for payment.

Investments $46,200.00. These consist of the following:

5½ per cent—1st Mortgage Bonds—E. & T. Erickson, Nos. 1 to 10, $10,000.00. Due March 1, 1923.

5 per cent—1st Mortgage Bonds—R. H. Mighell, Nos. 1 to 13, $13,000.00. Due March 1, 1924.

5½ per cent—1st Mortgage Bonds—H. G. J. S. Codd, Nos. 1 to 10, $10,000.00. Due January 1, 1924.

5½ per cent—1st Mortgage Bonds—Alphonso Querior, $13,200.00. Due March 1, 1930.

Total above $46,200.00.

All of the above were produced for our inspection. The interest due therefrom for the fiscal year under review has been properly accounted for.

Stock: American Royal Live Stock Show $600.00, consisting of six shares having a par value of $100.00 per share, was produced for our inspection.

Furniture and Fixtures (less depreciation) $4,410.05. We verified additions made to this account during the year and are satisfied they form proper charges to capital. Depreciation was taken at the rate of 5 per per cent per annum on the depreciated value.

So far as we could determine all liabilities were set up on the books as at October 31, 1922.

The Summary of Income and Expense reflects an excess of Income over Expense $6,418.48 which amount we have credited to your Surplus Account. We are satisfied that all cash shown by the books to have been received has been deposited in the

WALNUT CREEK HERD

Headed by Sensation B. 320651 and a son of Bandolier. We are offering four young bulls for sale. Come and look them over.

R. R. Blake & Sons, Dallas Center, Iowa

SUNBEAM FARM

Herd headed by ESTON of ELMHILL 254249, sire of 1st prize get of sire at various state fairs and the American Royal, 1922. Herd contains 175 head registered cattle. Write or come and see us.

S. C. Fullerton & Sons, Miami, Oklahoma

George A. Porteous, Supt.

HIGHLAND HERD

Headed by
Imp. Eclipse 2d of Morlich 311852

Special features: Bred right, individually right, fed right, and priced right. One or a carload, either sex. Write us.

Campbell Brothers, Utica, Minnesota

NEED A BULL?

This is to remind you that our bulls are of the best families, good type and character. Will sell two or three more. If you need a good bull write.

Dr. Raymond Brown, Joliet, Ill.

Grosch's Angus

Young bulls and females of desirable quality for sale at bargain prices. Satisfaction guaranteed.

EDWARD GROSCH, La Moille, Ill.

PIONEER HERD

Kloman is dead but we have some of his get, both males and females of the leading families. We are offering 2 Trojan Erica bulls by Kloman; 2 Blackcap bulls by a son of Kloman; 20 head of yearling steers. Come look them over or write,

A. C. Binnie, Chester, Iowa

Valley Mound

ABERDEEN-ANGUS

EBBA'S ESTON 317445,
sired by Eston of Denison heads our herd.

Bulls for sale: One 3-year-old, 4th Branch Blackbird; one 2-year-old Eisa Erica; six yearlings—these bulls are priced worth the money. Write us

E. A. & E. W. Brown

Luverne, Minnesota

C. C. Andersen & Sons

For Sale—Our two-year-old herd bull, Black Leader 4th, sired by Buxom and out of Blackbird Fanny C., by Bandon. Also Junior Yearling bull, Blackster C., sired by our Blackcap herd bull, Blackster C., and out of a cow sired by Erdman, brother to ENLATE. This bull won first at Fargo and Minnesota this year. Will price a few of this year's bull calves at figures that will please. Time will be given parties who furnish references. Write us or call at

TYLER, MINNESOTA

The Record of

Oakville Quiet Lad

and his get, stands unchallenged in the present day show history. There is always a demand for Quiet Lad blood.

We are always glad to give detailed description and quote prices on what we have to offer.

A herd sire of our breeding will make good. Write for illustrated literature.

CONGDON & BATTLES

P. O. Box 275. Yakima, Wash.

Maple Lawn Angus

For Sale at Private Treaty.

The entire herd, consisting of 12 Blackcaps of most fashionable breeding; 3 Enchantress Ericas; 2 Blackbirds; 3 Queen Mothers; 4 Mulben Prides.

At the head of this herd stands the great Blackcap bull, Blackcap Everard 307609. A bargain if you want choice Angus cattle.

Act now. Write for particulars, or better, come and see them.

A Federal Accredited Herd.

Sam Steider & Sons, Eureka, Ill.

RIO VISTA

Herd Aberdeen-Angus

We are offering for sale four bulls of serviceable age: One Elsa, one K. Pride, both sired by Enticer 2d 279270; one Ballindalloch Blackbird, sired by Blackcap Ben F. 266691; one K. Pride, sired by Koran 2d 260060. Bulls in service are ENTICER 2d 279270 and BESTO 302443. Write us,

John H. Fitch, Lake City, Ia.

C. D. & E. F. Caldwell

Herd headed by such bulls as:

BENEDICTUS, a double bred Blackcap, one of the best sons of Blackcap Star, whose progeny is pointed to with pride wherever found.

IMPORTED JASPER OF BURLINGTON, and BERTRAM'S BLACKBIRD, cattle sired by such bulls as these will make good anywhere.

YOUNG BULLS FOR SALE:

We are offering a few young bulls for sale, they are right individually. Herd is made up of Blackcaps, Blackbirds, Trojan Ericas and Prides. Write us or call at

Burlington Junction, Missouri

MAPLE RIVER HERD

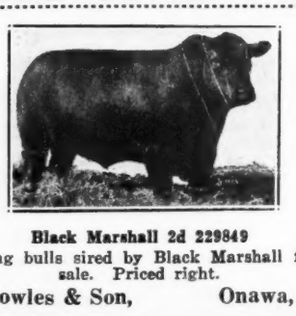

Black Marshall 2d 229849

Young bulls sired by Black Marshall for sale. Priced right.

Wm. Rowles & Son, Onawa, Iowa

banks and properly accounted for. We have accepted the cancelled checks as authority for disbursement.

Respectfully submitted,
Albert T. Bacon & Co.
Certified Public Accountants.

American Aberdeen-Angus Breeders' Ass'n.
Balance Sheet
October 31, 1922.

ASSETS.

Cash in Live Stock Exchange National Bank	$4,627.16	
Cash in Du Page County State Bank	2,157.14	$6,784.30
Investments	46,200.00	
Interest	550.00	46,750.00
Stock—American Royal Live Stock Show		600.00
Furniture and Fixtures —less Depreciation		4,410.05
Record Work		1.00
Herd Books		1.00
Prepaid International Sales Expense		110.16
Total		$58,656.51

LIABILITIES.

Reserve for uncompleted work	6,745.53
Building Fund Investment Reserve	46,200.00
Surplus	5,710.98
Total	$58,656.51

American Aberdeen-Angus Breeders' Ass'n.
Summary of Income and Expense
Year ended October 31, 1922.

Gross Income		$55,980.15
Expense		
Office and Administrative	$23,384.58	
Publicity	2,002.43	
Extension	3,933.37	
Miscellaneous	20,241.29	49,561.67
Excess Income Over Expense Credited to Surplus Account		6,418.48

SURPLUS ACCOUNT.

Balance. November 1, 1921 (Deficit)		$7,970.30
Credit		
Refund on Federal Income Tax	1,229.34	
Refund on Fieldmen's Expense	33.46	
Transfer from Building Fund, Reserve	6,000.00	
Excess Income over Expense brought down	6,418.48	13,681.28
Balance, October 31, 1922		$5,710.98

American Aberdeen-Angus Breeders' Ass'n.
Detail of Income.
Year Ended October 31, 1922.

Registration Fees	36,969.80
Transfer Fees	9,359.65
Membership Fees	5,360.00
Herd Books	598.50
Private Herd Registers	136.25
Tabulated Pedigrees	430.26
Application Stub Books	88.00
Transfer Stub Books	47.00
Duplicate Certificates	109.93
Tabulated Pedigree Blanks	22.50
Family Names	11.75
Electros	6.50
Exchange	14.50
Interest on Farm Mortgages	2,623.00
Interest on Bank Deposits	202.51
Total, carried forward to Summary of Income and Expense	$55,980.15

American Aberdeen-Angus Breeders' Ass'n.
Detail of Expense.
Year Ending October 31, 1922.

Office and Administration		
Salaries, Secretary	$5,083.26	
Salaries, Office	8,634.64	
Secretary's Expense	1,270.76	
Printing	3,301.75	
Printing Herd Books	2,968.00	
Postage	961.80	
Office Supplies	390.60	
Express	38.93	
Telephone & Telegraph	163.50	
Audit Fees	150.00	
Surety Bonds	125.00	
Insurance	47.50	
Taxes	15.74	
Rent	1.00	
Depreciation	232.10	$23,384.58
Publicity		
Breed Literature	1,840.03	
Photographs	162.40	2,002.43
Extension		
C. D. Lowe, salary	1,458.31	
C. D. Lowe, expense	399.38	
K. J. Seulke, salary	1,458.31	
K. J. Seulke, expense	617.37	3,933.37
Miscellaneous		
Premiums	15,618.30	
Ribbons	186.08	
Calf Club Watches	857.60	
Directors Meeting	812.44	
Annual Meeting	173.66	
Miscellaneous	2.77	
Foreign Judge	1,280.68	
Reporters Fees	225.00	
National Society Dues	40.00	
Aberdeen-Angus Journal Subscription	525.00	
Proxy Committee Expense	111.64	
Editing Committee Expense	55.00	
Treasurer's Expense	59.44	
Saddle & Sirloin Club	70.15	
Interest	223.53	20,241.29
Total carried forward		

Carload I am offering some good cows and bulls of serviceable age either in single numbers or in carload lots at very reasonable prices. These are the sort of cattle that men are looking for. Those interested in good cattle please communicate at once with

George G. Clark, Worthing, S. D.

$1,000 Will buy fourteen head of good pure bred Aberdeen-Angus cows and heifers. They must be moved quickly, hence this price. If interested act immediately. Come and see them or write, or wire, address

L. R. Waldron, - Adams, Nebraska

WOODCOTE ANGUS

Est. in 1900

Trojan-Ericas and Blackbirds (Blackcaps)

FOR SALE

A few cows and a choice lot of young bulls by Imp. ELCHO OF HARVIESTOUN 313295 Imp. EDGARDO OF DALMENY 313296

Write for particulars.

WOODCOTE STOCK FARM, IONIA, MICH.

to Summary of Income and Expense			$49,561.67

American Aberdeen-Angus Breeders' Ass'n.
Summary of Cash Transactions.
Year Ending October 31, 1922.

Balance as per our last Audit Report as of November 1, 1921			$495.36
Add			
Income from operations per Summary of Income and Expense		$56,005.15	
Less adjustment of Reserve for uncompleted work and interest		1,709.59	54,295.56
W. L. Murphy Mortgage			6,000.00
Refund on Federal Income Tax			1,229.34
Refund on Fieldmen's Expense			33.46
Sale of Office Equipment			72.00
Payment on Account of International Sale Expense			97.81
			$62.223.53
Deduct			
Current Expenses per Summary of Income and Expense	$49,586.67		
Less Depreciation which does not represent a cash disbursement	232.10	49,354.57	
Purchase of Office equipment		115.00	
International sales expense deferred to 1923		110.16	
Payment of Live Stock Exchange Nat'l Bank Note		5,000.00	
Accounts Payable as at October 31, 1922		859.50	55,439.23
			$ 6,784.30

American Aberdeen-Angus Breeders' Ass'n.
Summary of Premiums Paid.
Year ended October 31, 1922.

Alabama State Fair	$ 109.00
Central States Fair, Aurora, Ill.	263.00
Colorado State Fair	46.00
East St. Louis Sale	50.00
East Tennessee Fair	100.00
Eastern States Exposition	469.00
Florida State Fair	85.00
Fort Worth Show	510.00
Illinois State Fair	239.00
Indiana State Fair	297.00
Indiana Futurity	100.00
International Live Stock Show	3,750.90
Inter-State Sale, Chattanooga, Tenn.	100.00
Iowa Inter-State Fair, Sioux City, Ia	175.00
Iowa Breeders Sale, Des Moines, Ia.	100.00
Iowa State Fair	749.40
Kansas State Fair	243.50
Kentucky State Fair	300.00
Louisiana State Fair	130.00
Michigan State Fair	279.00
Minnesota State Fair	480.00
Mississippi State Fair (1921)	4.00
Missouri State Fair	312.00
Nashville, Tenn., Fat Stock Show	100.00
Nebraska State Fair	270.00
New York State Fair	256.00
North Carolina State Fair	94.00
North Dakota State Fair	211.00
Ohio State Fair	350.00
Oklahoma State Fair	219.00
Omaha Breeders Sale	50.00
Oregon State Fair	95.00
Pacific International Live Stock Show	209.55
Saint Joseph, Missouri, Sale	50.00
Southeastern Fair	534.00
South Carolina State Fair	100.70
South Dakota State Fair	253.00
Tampa, Florida, Fair (1921)	6.00
Tennessee State Fair	377.00
Texas State Fair	197.00
Tri-State Fair, Memphis, Tennessee	180.00
Virginia State Fair	93.00
Washington State Fair	139.00
West Virginia State Fair	89.00
Western Live Stock Show, Denver, Colorado	391.00
Western Royal Stock Show, Denver, Colorado	22.00
Wisconsin State Fair	191.00
Calf Clubs	1,399.25
County Fairs	850.00
Total	$15,618.30

Ash Gulch Ranch

Home of
BAR MARSHALL 229185
and
BLACKCAP BRUNAS 243080

We have several calves that we will sell to calf club members—sired by above bulls.

JOE DVORAK,
Herdsman

I. L. JONES, Raymond, South Dakota.

Pleasant View Aberdeen-Angus

Pleasant View Aberdeen-Angus. The Get of Sire Class, at the International Live Stock Exposition, won by the get of the undisputed king of Aberdeen-Angus sires, Earl Marshal 193780 for five consecutive years, an unequaled record by any sire in America

1922 International Grand Champion Bull Bar Marshall 299185, Grand Champion Cow. Pride Protest 6th 321847, the 1922 Canadian Grand Champion Bull, Blackcap Revolution 287269, are the get of the "king of sires" Earl Marshall 183780, as well as a score of Champions of leading State Fairs and Expositions. Sires in service—Earl Marshall 183780 and five sons. Young bulls for sale.

ESCHER & RYAN, - - Irwin, Iowa

The Breeding School will Travel

Results guaranteed: Any average owner of registered cattle, horses or hogs who is not successful after following our instructions either will have his tuition and car fare refunded or an instructor will be sent to his farm and make him successful. Three-fourths of our students of last year made from $500 to $10,000 by attending one term. STOP THOSE LEAKS.

1923 PROGRAM FOR BREEDERS AND HERDSMEN ONLY.

At this school we give a plain, practical course that gets results. The breeder's language is used. Cows are killed and hung up where breeders can see and feel them while they are yet warm. Experience and education not necessary. We teach certain treatments that will cure ninety per cent of the barren cows of breeding age on these dead cows with their sides open. Generative organs from many cows are used while they are fresh and pliable. We teach the breeder how to keep his cows producing without any loss of time. Our plan of handling abortion is the only successful one. A dime will pay for all the medicine used in a year for barren cows and abortion. The breeder does all the work at home without any additional expense. Our barren cow treatment is the greatest breeding discovery and is given only at this school. How to deliver calves properly, diagnose pregnancy and remove the afterbirth without pulling or flushing, leaving the cow healthy, and hundreds of things that every breeder ought to know. We furnish everything in class work. Send for literature and statements from breeders.

FIVE DAYS AT EACH PLACE.

Kansas City, Mo., Jan. 9 to 13
Coates House

Des Moines, Iowa, Jan. 16 to 20
Kirkwood Hotel.

Chicago, Ill., Jan. 30 to Feb. 3
Stock Yards Inn.

Youngstown, Ohio, Feb. 6 to 10
Tod House

Grand Island, Neb., Feb. 20 to 24
Palmer House

St. Paul, Minn., Feb. 27 to Mar. 3
Jewell Hotel.

Tuition fee, $50.00 for all terms held any time or place.

Graham Scientific Breeding School

FRANK B. GRAHAM, MANAGER.

Home Address, 225 West 12th St., KANSAS CITY, MISSOURI.

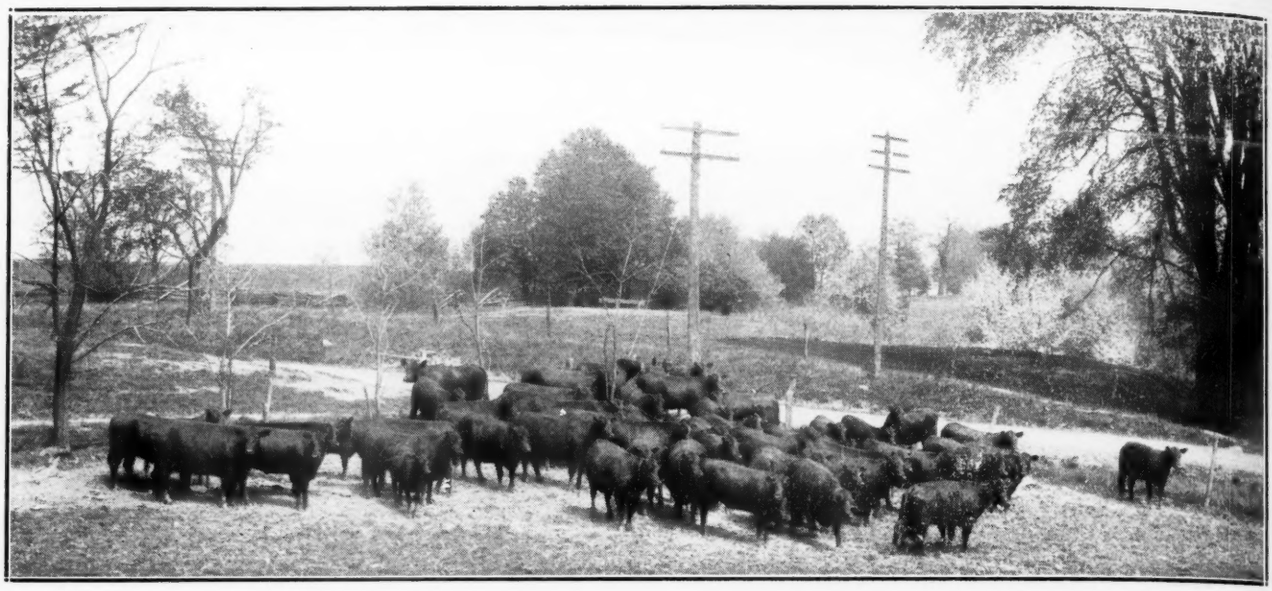

Choice 391 Acres in Traverse County, Minnesota

LOCATION—This choice farm of 391 acres adjoins the village of Dumont in Traverse county, Minnesota. The buildings on the farm are about three-quarters of a mile from the village.

HOUSE—There is a good nine room house in a good state of repair, well painted with a good cellar.

BARN—Barn is 36x120 feet with 16-foot posts, built in 1919 with a cement feeding floor on the south side.

GRANARY AND CRIB—There is an excellent good corn crib with granary overhead and driveway in the center.

HOG HOUSE—Fine new hog house 24x72 feet, Iowa style 33 skylights, modern and in fine shape.

MACHINE HOUSE—Good new modern machine house 24x56.

POULTRY HOUSE—Modern poultry house 18 x40 well lighted, etc.

WATER SYSTEM—Excellent water system with reservoir piped to tanks in the different feed lots and buildings.

SOIL—The soil over the entire farm is good black loam with clay sub soil. No stones or gravel. Fairly well drained but needs a few more tile.

FENCES—The entire farm is fenced hog tight and sheep tight. Mostly in 80 acre fields. There is a good grove and a good fair orchard.

PRICE—The price is $165.00 per acre and the terms can be made reasonable to resnonsible parties. Owner lives on the farm.

We Want Tenants With Some Capital to Purchase Part Interest With Landlords in Farms Which They Will Operate. Write us Fully in First Letter Giving References.

Hamilton County Investment Co.,

Webster City, Iowa

LAND LOANS INSURANCE INVESTMENTS